

Patient report

Bio-Rad DATE: 08/10/2021
D-10 TIME: 10:23 AM
S/N: #DC2K755917 Software version: 4.30-2
Sample ID: 10960354
Injection date 08/10/2021 10:17 AM
Injection #: 5 Method: HbA1c
Rack #: --- Rack position: 5

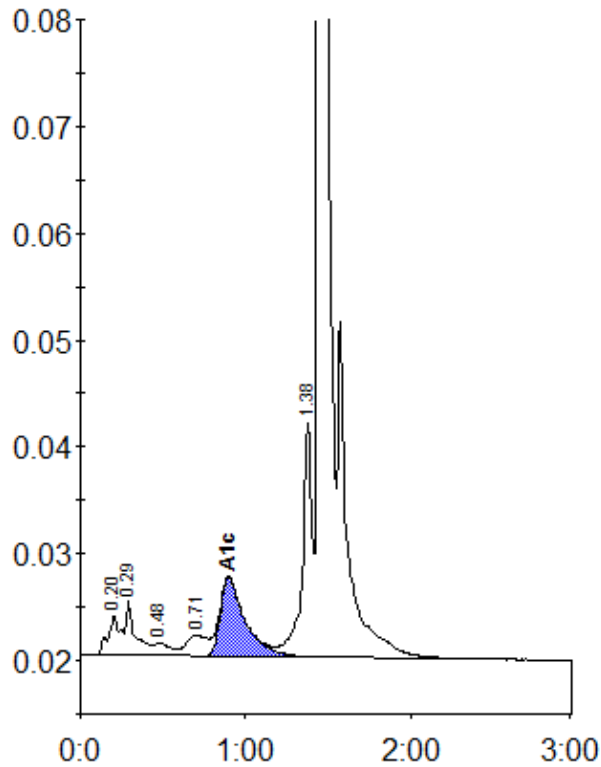

Peak table - ID: 10960354

| Peak | R.time | Height | Area | Area % |
|-------------|--------|---------|---------|--------|
| A1a | 0.20 | 3771 | 19075 | 1.2 |
| A1b | 0.29 | 5162 | 21728 | 1.4 |
| F | 0.48 | 1269 | 8410 | 0.5 |
| LA1c/CHb-1 | 0.71 | 2031 | 17957 | 1.1 |
| A1c | 0.90 | 7433 | 78339 | 6.6 |
| P3 | 1.38 | 21915 | 91738 | 5.8 |
| A0 | 1.45 | 479209 | 1331027 | 84.9 |
| Total Area: | | 1568274 | | |

| | |
|----------------|-----|
| Concentration: | % |
| A1c | 6.6 |