

# Patient report

Bio-Rad                      DATE: 08/05/2021  
 D-10                         TIME: 10:26 PM  
 S/N: #DJ4I016123        Software version: 4.30-2  
 Sample ID:                 10860533  
 Injection date             08/05/2021 09:19 PM  
 Injection #: 4              Method: HbA2/F  
 Rack #: ---                 Rack position: 1

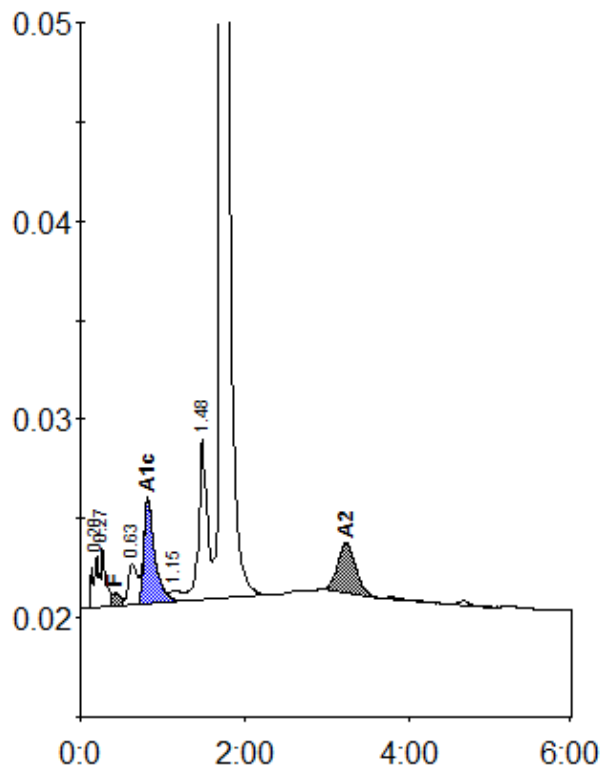

Peak table - ID: 10860533

| Peak        | R.time  | Height | Area    | Area %  |
|-------------|---------|--------|---------|---------|
| A1a         | 0.20    | 2654   | 13851   | 0.9     |
| A1b         | 0.27    | 3101   | 11008   | 0.7     |
| F           | 0.43    | 659    | 6312    | < 0.8 * |
| LA1c/CHb-1  | 0.63    | 2043   | 15969   | 1.0     |
| A1c         | 0.82    | 5325   | 49097   | 4.6     |
| Unknown     | 1.15    | 610    | 6086    | 0.4     |
| P3          | 1.48    | 8118   | 58880   | 3.8     |
| A0          | 1.72    | 328893 | 1352265 | 87.1    |
| A2          | 3.24    | 2544   | 39544   | 2.8     |
| Total Area: | 1553012 |        |         |         |

| Concentration: | %       |
|----------------|---------|
| F              | < 0.8 * |
| A1c            | 4.6     |
| A2             | 2.8     |