

Patient report

Bio-Rad DATE: 08/03/2021
D-10 TIME: 02:59 PM
S/N: #DC2K755917 Software version: 4.30-2
Sample ID: 10963314
Injection date 08/03/2021 02:32 PM
Injection #: 19 Method: HbA1c
Rack #: --- Rack position: 2

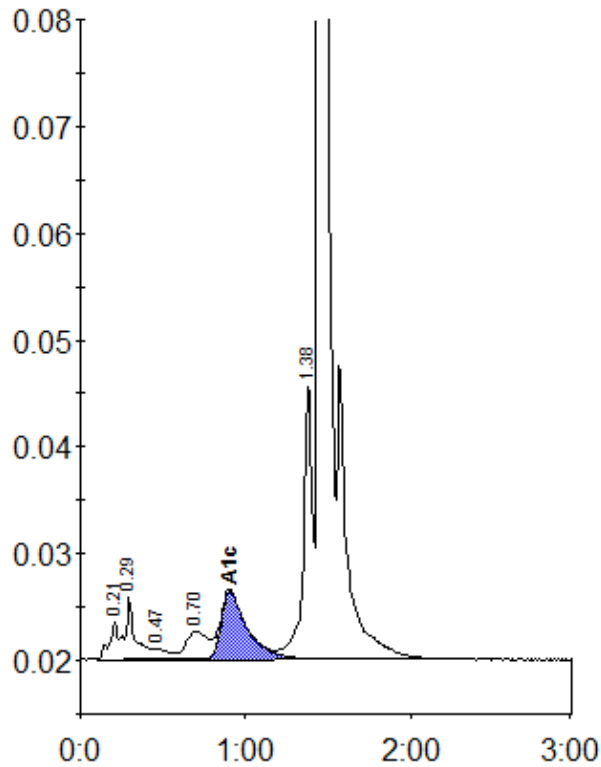

Peak table - ID: 10963314

| Peak | R.time | Height | Area | Area % |
|-------------|--------|---------|---------|--------|
| A1a | 0.21 | 3459 | 12988 | 0.8 |
| A1b | 0.29 | 5804 | 25903 | 1.6 |
| F | 0.47 | 947 | 6224 | 0.4 |
| LA1c/CHb-1 | 0.70 | 2628 | 23970 | 1.5 |
| A1c | 0.91 | 6406 | 69809 | 5.8 |
| P3 | 1.38 | 25883 | 97022 | 6.1 |
| A0 | 1.45 | 517441 | 1341979 | 85.0 |
| Total Area: | | 1577895 | | |

| Concentration: | % |
|----------------|-----|
| A1c | 5.8 |