

Patient report

Bio-Rad DATE: 08/03/2021
D-10 TIME: 10:23 AM
S/N: #DC2K755917 Software version: 4.30-2
Sample ID: 10960301
Injection date 08/03/2021 10:20 AM
Injection #: 8 Method: HbA1c
Rack #: --- Rack position: 8

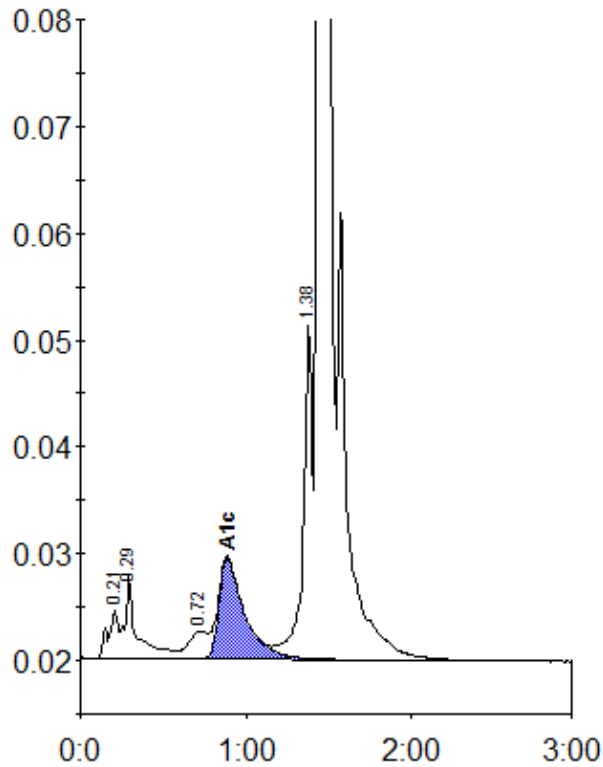

Peak table - ID: 10960301

Peak	R.time	Height	Area	Area %
A1a	0.21	4436	18290	0.8
A1b	0.29	7824	40090	1.7
LA1c/CHb-1	0.72	2585	20669	0.9
A1c	0.89	9380	101155	5.6
P3	1.38	31186	124629	5.2
A0	1.44	738260	2073681	87.2
Total Area:	2378515			

Concentration:	%
A1c	5.6