

# Patient report

Bio-Rad                      DATE: 08/03/2021  
D-10                         TIME: 10:27 AM  
S/N: #DC2K755917        Software version: 4.30-2  
Sample ID:                 10960292  
Injection date             08/03/2021 10:26 AM  
Injection #: 10            Method: HbA1c  
Rack #: ---                Rack position: 10

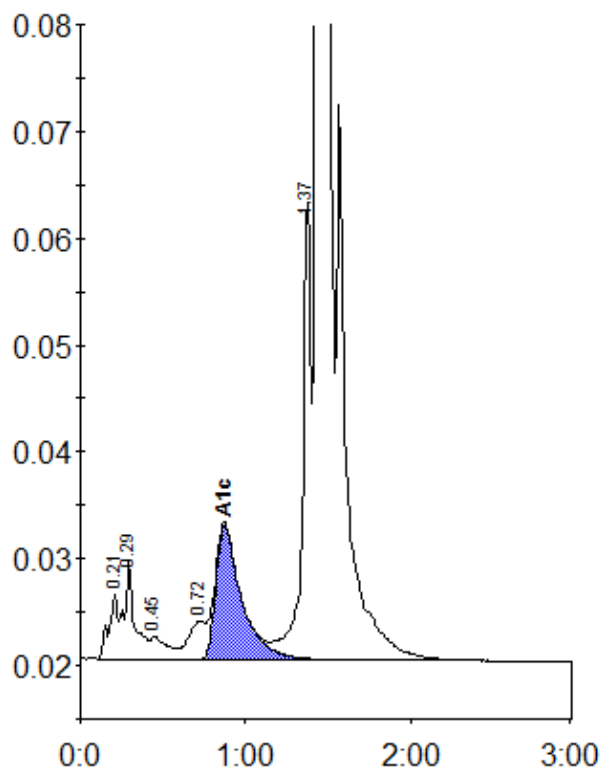

Peak table - ID: 10960292

Peak	R.time	Height	Area	Area %
A1a	0.21	6065	23900	0.8
A1b	0.29	9283	41588	1.3
F	0.45	2076	14373	0.5
LA1c/CHb-1	0.72	3537	26644	0.8
A1c	0.87	12595	135914	5.6
P3	1.37	42983	153023	4.8
A0	1.43	968448	2776198	87.5
Total Area:		3171639		

Concentration:	%
A1c	5.6