

Patient report

Bio-Rad DATE: 07/12/2021
D-10 TIME: 04:27 PM
S/N: #DC2K755917 Software version: 4.30-2
Sample ID: 10988157
Injection date 07/12/2021 04:20 PM
Injection #: 10 Method: HbA1c
Rack #: --- Rack position: 2

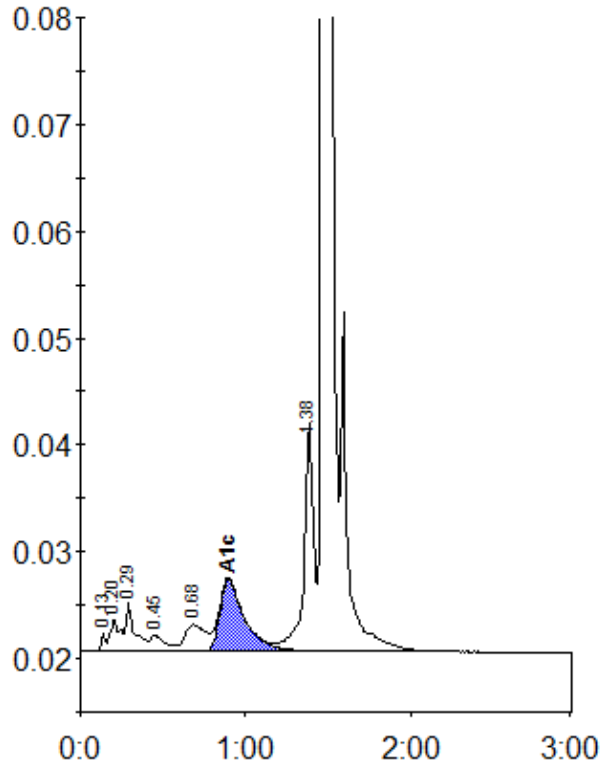

Peak table - ID: 10988157

| Peak | R.time | Height | Area | Area % |
|-------------|--------|---------|---------|--------|
| Unknown | 0.13 | 1630 | 2919 | 0.2 |
| A1a | 0.20 | 3034 | 12036 | 0.9 |
| A1b | 0.29 | 4622 | 17741 | 1.3 |
| F | 0.45 | 1478 | 9538 | 0.7 |
| LA1c/CHb-1 | 0.68 | 2487 | 21911 | 1.6 |
| A1c | 0.90 | 6767 | 70240 | 6.9 |
| P3 | 1.38 | 21436 | 86156 | 6.4 |
| A0 | 1.47 | 399390 | 1127042 | 83.6 |
| Total Area: | | 1347583 | | |

| | |
|----------------|-----|
| Concentration: | % |
| A1c | 6.9 |