

Patient report

Bio-Rad DATE: 07/07/2021
D-10 TIME: 03:08 PM
S/N: #DC2K755917 Software version: 4.30-2
Sample ID: 10985970
Injection date 07/07/2021 02:50 PM
Injection #: 10 Method: HbA1c
Rack #: --- Rack position: 6

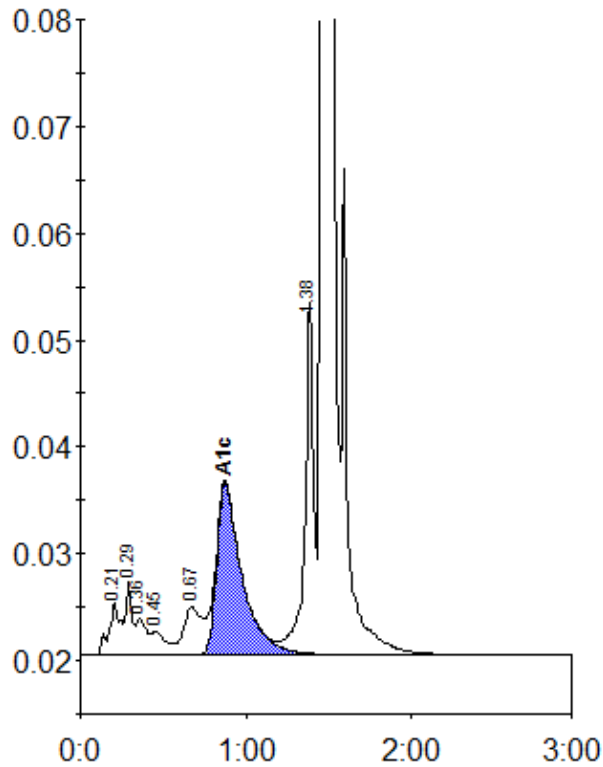

Peak table - ID: 10985970

| Peak | R.time | Height | Area | Area % |
|-------------|--------|---------|---------|--------|
| A1a | 0.21 | 4853 | 22905 | 1.2 |
| A1b | 0.29 | 6946 | 19420 | 1.0 |
| Unknown | 0.36 | 3361 | 14483 | 0.8 |
| F | 0.45 | 2185 | 12529 | 0.7 |
| LA1c/CHb-1 | 0.67 | 4431 | 34561 | 1.8 |
| A1c | 0.87 | 16046 | 170255 | 11.4 |
| P3 | 1.38 | 33121 | 123799 | 6.6 |
| A0 | 1.46 | 492398 | 1490085 | 78.9 |
| Total Area: | | 1888038 | | |

| | |
|----------------|------|
| Concentration: | % |
| A1c | 11.4 |