

Patient report

Bio-Rad DATE: 07/06/2021
D-10 TIME: 03:49 PM
S/N: #DC2K755917 Software version: 4.30-2
Sample ID: 10995560
Injection date 07/06/2021 03:48 PM
Injection #: 19 Method: HbA1c
Rack #: --- Rack position: 3

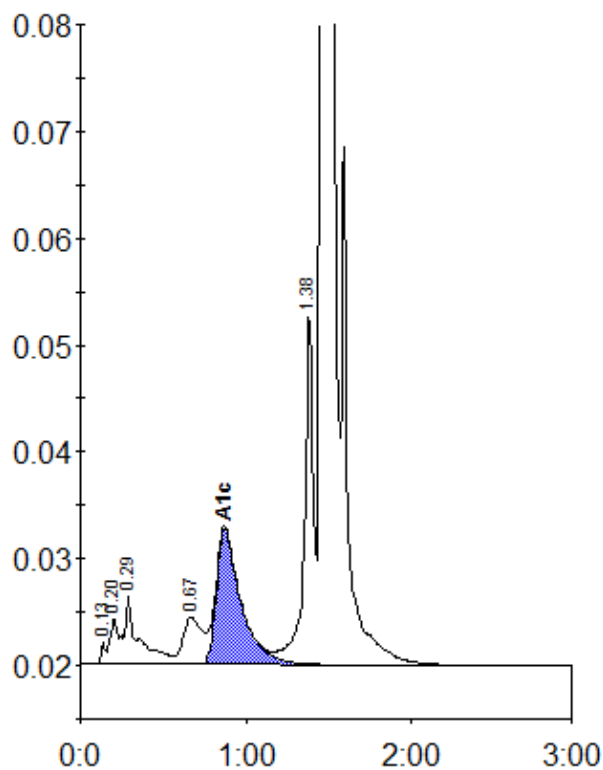

Peak table - ID: 10995560

| Peak | R.time | Height | Area | Area % |
|-------------|--------|---------|---------|--------|
| Unknown | 0.13 | 2070 | 3775 | 0.2 |
| A1a | 0.20 | 4311 | 16840 | 0.8 |
| A1b | 0.29 | 6521 | 35926 | 1.7 |
| LA1c/CHb-1 | 0.67 | 4444 | 36085 | 1.7 |
| A1c | 0.87 | 12740 | 131676 | 7.8 |
| P3 | 1.38 | 33164 | 128863 | 6.0 |
| A0 | 1.46 | 588155 | 1792208 | 83.5 |
| Total Area: | | 2145373 | | |

| | |
|----------------|-----|
| Concentration: | % |
| A1c | 7.8 |