

Patient report

Bio-Rad DATE: 06/19/2021
D-10 TIME: 08:02 PM
S/N: #DC2K755917 Software version: 4.30-2
Sample ID: 10888298
Injection date 06/19/2021 06:03 PM
Injection #: 14 Method: HbA1c
Rack #: --- Rack position: 3

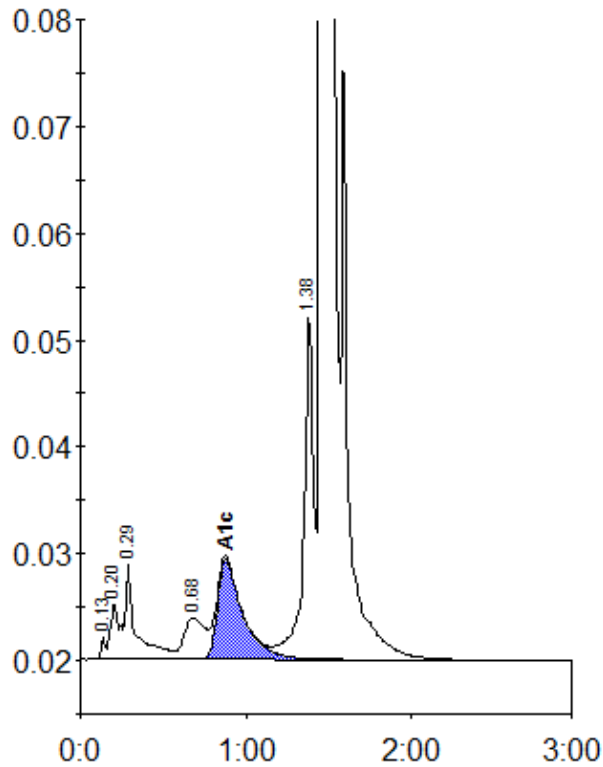

Peak table - ID: 10888298

| Peak | R.time | Height | Area | Area % |
|-------------|--------|---------|---------|--------|
| Unknown | 0.13 | 2044 | 3675 | 0.1 |
| A1a | 0.20 | 5291 | 15294 | 0.6 |
| A1b | 0.29 | 9144 | 44637 | 1.8 |
| LA1c/CHb-1 | 0.68 | 3851 | 33449 | 1.4 |
| A1c | 0.88 | 9441 | 100023 | 5.5 |
| P3 | 1.38 | 32386 | 137429 | 5.6 |
| A0 | 1.46 | 680330 | 2120316 | 86.4 |
| Total Area: | | 2454823 | | |

| Concentration: | % |
|----------------|-----|
| A1c | 5.5 |