

Patient report

Bio-Rad DATE: 06/10/2021
D-10 TIME: 08:38 PM
S/N: #DC2K755917 Software version: 4.30-2
Sample ID: 10981529
Injection date 06/10/2021 08:00 PM
Injection #: 21 Method: HbA1c
Rack #: --- Rack position: 1

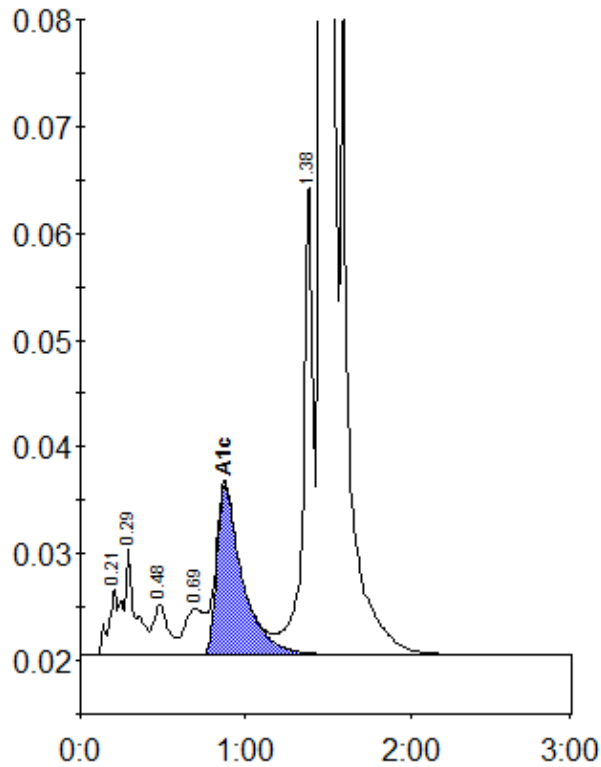

Peak table - ID: 10981529

Peak	R.time	Height	Area	Area %
A1a	0.21	6213	22978	0.8
A1b	0.29	10111	51924	1.8
F	0.48	4729	30207	1.1
LA1c/CHb-1	0.69	4292	35938	1.3
A1c	0.87	15933	172192	7.9
P3	1.38	44214	181839	6.5
A0	1.46	736444	2315643	82.4
Total Area:	2810721			

Concentration:	%
A1c	7.9