

# Patient report

Bio-Rad                      DATE: 06/10/2021  
D-10                         TIME: 04:33 PM  
S/N: #DC2K755917        Software version: 4.30-2  
Sample ID:                 10888311  
Injection date             06/10/2021 04:29 PM  
Injection #: 16             Method: HbA1c  
Rack #: ---                 Rack position: 1

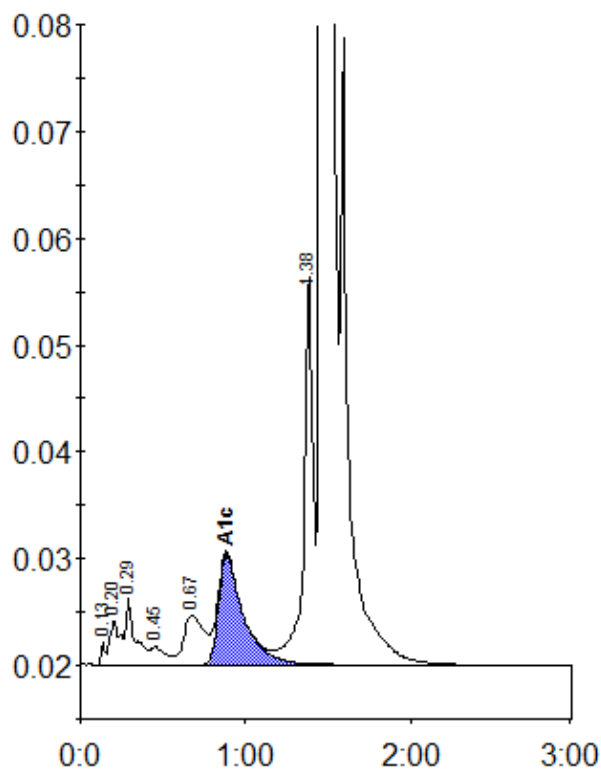

Peak table - ID: 10888311

| Peak        | R.time | Height  | Area    | Area % |
|-------------|--------|---------|---------|--------|
| Unknown     | 0.13   | 2001    | 3512    | 0.1    |
| A1a         | 0.20   | 4225    | 18378   | 0.8    |
| A1b         | 0.29   | 6256    | 24412   | 1.0    |
| F           | 0.45   | 1656    | 10316   | 0.4    |
| LA1c/CHb-1  | 0.67   | 4673    | 40518   | 1.7    |
| A1c         | 0.88   | 10300   | 107522  | 6.0    |
| P3          | 1.38   | 36608   | 139367  | 5.8    |
| A0          | 1.46   | 663533  | 2050718 | 85.6   |
| Total Area: |        | 2394742 |         |        |

|                |     |
|----------------|-----|
| Concentration: | %   |
| A1c            | 6.0 |