

Patient report

Bio-Rad DATE: 06/09/2021
D-10 TIME: 06:24 PM
S/N: #DC2K755917 Software version: 4.30-2
Sample ID: 10867332
Injection date 06/09/2021 06:21 PM
Injection #: 13 Method: HbA1c
Rack #: --- Rack position: 1

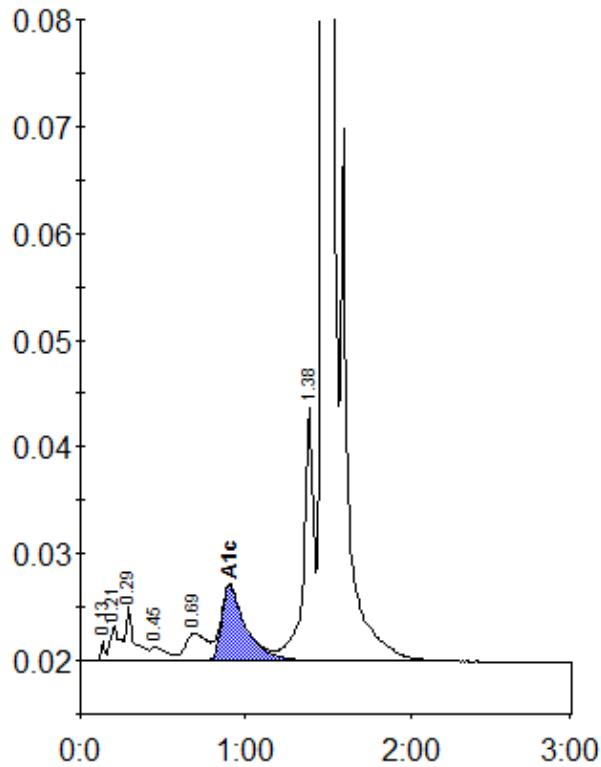

Peak table - ID: 10867332

| Peak | R.time | Height | Area | Area % |
|-------------|--------|---------|---------|--------|
| Unknown | 0.13 | 1809 | 2901 | 0.2 |
| A1a | 0.21 | 3252 | 13852 | 0.8 |
| A1b | 0.29 | 5143 | 18635 | 1.0 |
| F | 0.45 | 1386 | 8952 | 0.5 |
| LA1c/CHb-1 | 0.69 | 2604 | 23398 | 1.3 |
| A1c | 0.90 | 7010 | 72239 | 5.5 |
| P3 | 1.38 | 23669 | 98531 | 5.5 |
| A0 | 1.47 | 531039 | 1568747 | 86.8 |
| Total Area: | | 1807254 | | |

| | |
|----------------|-----|
| Concentration: | % |
| A1c | 5.5 |