

Patient report

Bio-Rad DATE: 06/09/2021
D-10 TIME: 04:14 PM
S/N: #DC2K755917 Software version: 4.30-2
Sample ID: 10993540
Injection date 06/09/2021 02:39 PM
Injection #: 3 Method: HbA1c
Rack #: --- Rack position: 1

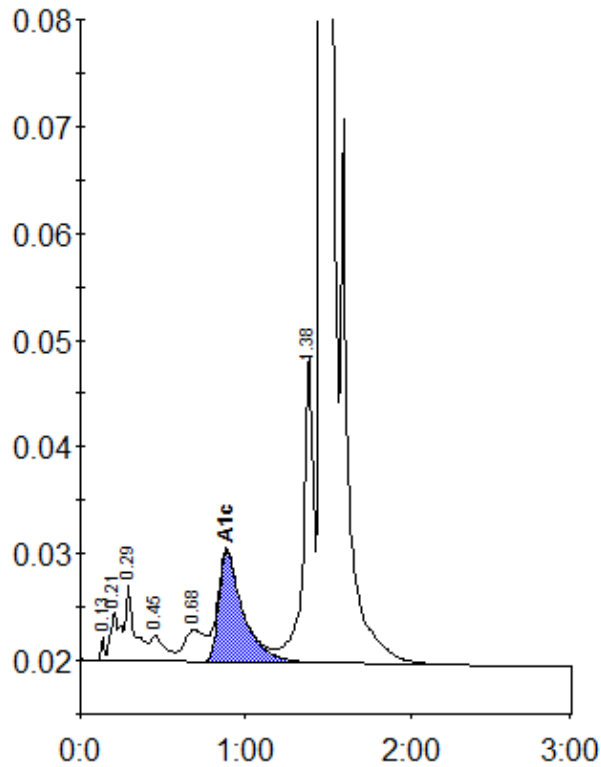

Peak table - ID: 10993540

| Peak | R.time | Height | Area | Area % |
|-------------|---------|--------|---------|--------|
| Unknown | 0.13 | 2278 | 3291 | 0.2 |
| A1a | 0.21 | 4605 | 18847 | 0.9 |
| A1b | 0.29 | 7461 | 28756 | 1.4 |
| F | 0.45 | 2406 | 15609 | 0.8 |
| LA1c/CHb-1 | 0.68 | 3040 | 26046 | 1.3 |
| A1c | 0.88 | 10390 | 108209 | 7.0 |
| P3 | 1.38 | 28881 | 122718 | 6.0 |
| A0 | 1.46 | 578949 | 1720250 | 84.2 |
| Total Area: | 2043725 | | | |

| Concentration: | % |
|----------------|-----|
| A1c | 7.0 |