

# Patient report

Bio-Rad                      DATE: 06/05/2021  
D-10                         TIME: 02:37 PM  
S/N: #DC2K755917        Software version: 4.30-2  
Sample ID:                 10888325  
Injection date             06/05/2021 02:23 PM  
Injection #: 4              Method: HbA1c  
Rack #: ---                 Rack position: 1

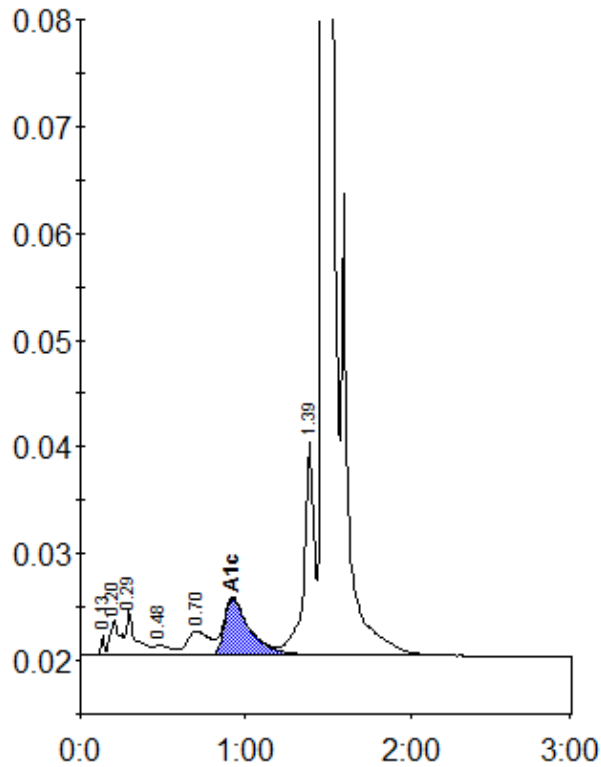

Peak table - ID: 10888325

| Peak        | R.time | Height  | Area    | Area % |
|-------------|--------|---------|---------|--------|
| Unknown     | 0.13   | 1785    | 2526    | 0.2    |
| A1a         | 0.20   | 3296    | 13587   | 0.9    |
| A1b         | 0.29   | 4371    | 17059   | 1.1    |
| F           | 0.48   | 1026    | 7076    | 0.5    |
| LA1c/CHb-1  | 0.70   | 2306    | 21470   | 1.4    |
| A1c         | 0.92   | 5331    | 57731   | 5.3    |
| P3          | 1.39   | 20133   | 85594   | 5.6    |
| A0          | 1.47   | 439536  | 1323341 | 86.6   |
| Total Area: |        | 1528386 |         |        |

|                |     |
|----------------|-----|
| Concentration: | %   |
| A1c            | 5.3 |