

Patient report

Bio-Rad DATE: 06/01/2021
D-10 TIME: 04:05 PM
S/N: #DC2K755917 Software version: 4.30-2
Sample ID: 10688613
Injection date 06/01/2021 03:55 PM
Injection #: 13 Method: HbA1c
Rack #: --- Rack position: 1

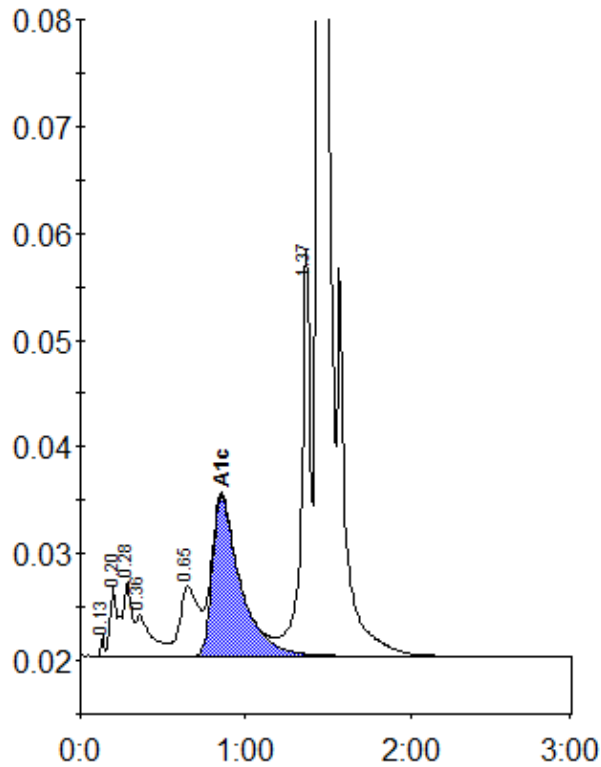

Peak table - ID: 10688613

| Peak | R.time | Height | Area | Area % |
|-------------|--------|---------|---------|--------|
| Unknown | 0.13 | 1914 | 2598 | 0.1 |
| A1a | 0.20 | 6418 | 22321 | 1.1 |
| A1b | 0.28 | 6919 | 23804 | 1.2 |
| Unknown | 0.36 | 3818 | 24876 | 1.3 |
| LA1c/CHb-1 | 0.65 | 6556 | 53107 | 2.7 |
| A1c | 0.85 | 14991 | 177186 | 11.2 |
| P3 | 1.37 | 38143 | 147486 | 7.6 |
| A0 | 1.44 | 465672 | 1493986 | 76.8 |
| Total Area: | | 1945364 | | |

| | |
|----------------|------|
| Concentration: | % |
| A1c | 11.2 |