Booking Date	17/04/2021	Patient ID	012104170153	Printed on	17/05/2021
Name	Nitasha Sinha	Age	36 yrs	Sex	Female
Ref by	Lifeaid Wellness Centre				

DIAGNOSIS: Normal female Karyotype

KARYOTYPE: 46, XX

INTERPRETATION:

Normal female chromosome complement. There is no evidence of aneuploidy or structural rearrangement at the resolution of banding analysis.

KARYOTYPE:

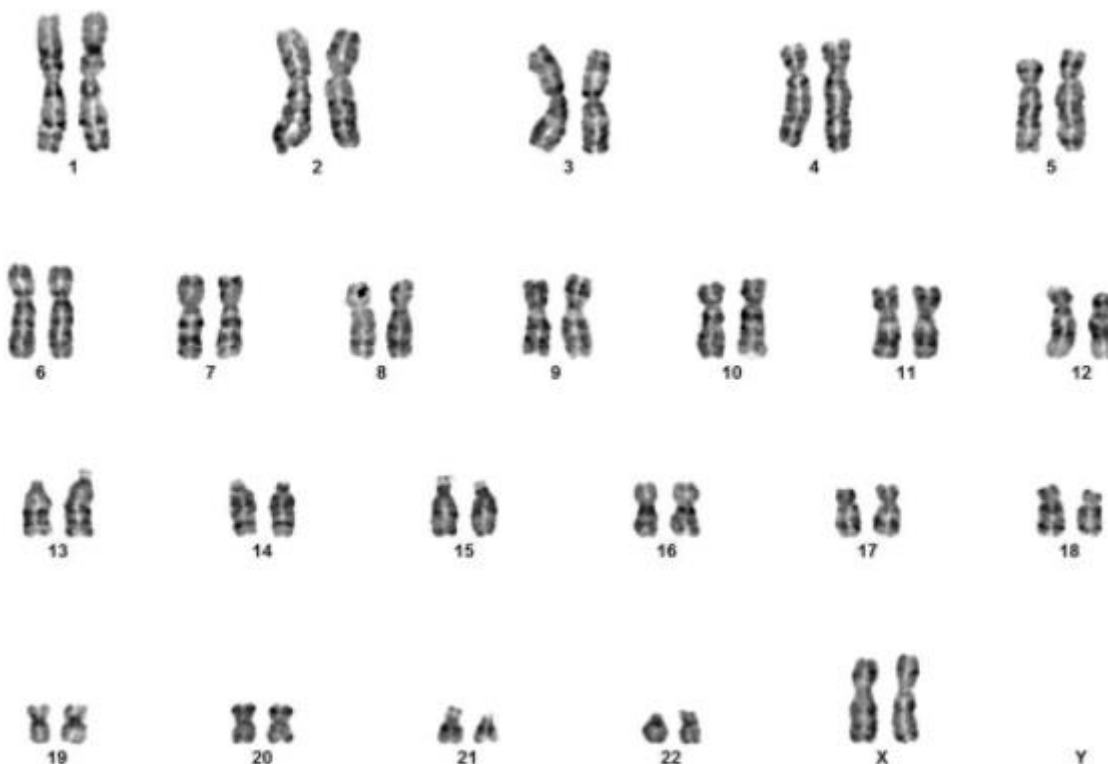

Peripheral Blood Chromosomal Analysis:

Please Note: Although the methodology used in this analysis and interpretation is highly accurate, it does not detect small rearrangements and very low-level mosaicism, which are detectable only by molecular methods. Failure to detect an alteration at any locus does not exclude the diagnosis of any of the disorders.