

Patient report

Bio-Rad DATE: 05/04/2021
D-10 TIME: 01:26 PM
S/N: #DC2K755917 Software version: 4.30-2
Sample ID: 10865321
Injection date 05/04/2021 01:16 PM
Injection #: 3 Method: HbA1c
Rack #: --- Rack position: 1

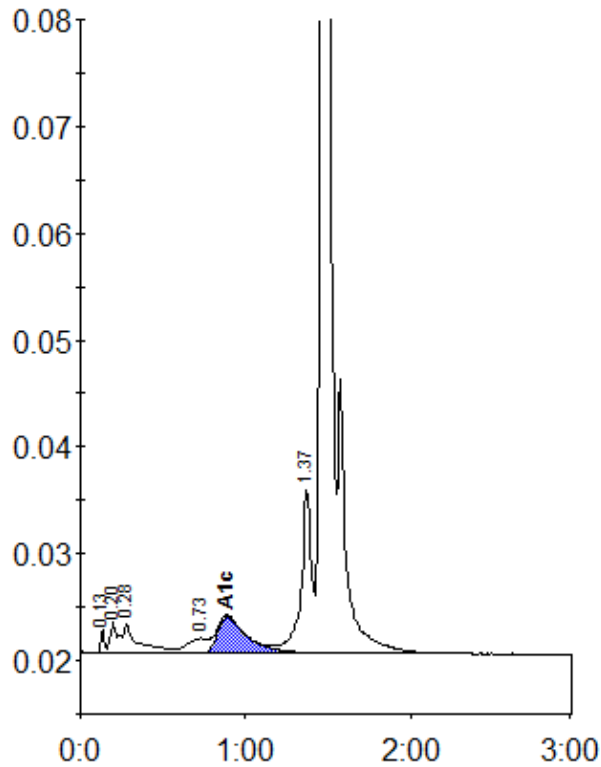

Peak table - ID: 10865321

| Peak | R.time | Height | Area | Area % |
|-------------|--------|----------|--------|--------|
| Unknown | 0.13 | 2261 | 3387 | 0.4 |
| A1a | 0.20 | 2842 | 10365 | 1.1 |
| A1b | 0.28 | 2720 | 17381 | 1.8 |
| LA1c/CHb-1 | 0.73 | 1413 | 11534 | 1.2 |
| A1c | 0.89 | 3415 | 43391 | 5.7 |
| P3 | 1.37 | 15372 | 68692 | 7.1 |
| A0 | 1.47 | 284415 | 811488 | 84.0 |
| Total Area: | | 966237 * | | |

| Concentration: | % |
|----------------|-----|
| A1c | 5.7 |