

Patient report

Bio-Rad DATE: 04/17/2021
D-10 TIME: 10:34 PM
S/N: #DC2K755917 Software version: 4.30-2
Sample ID: 10878588
Injection date 04/17/2021 07:15 PM
Injection #: 16 Method: HbA1c
Rack #: --- Rack position: 3

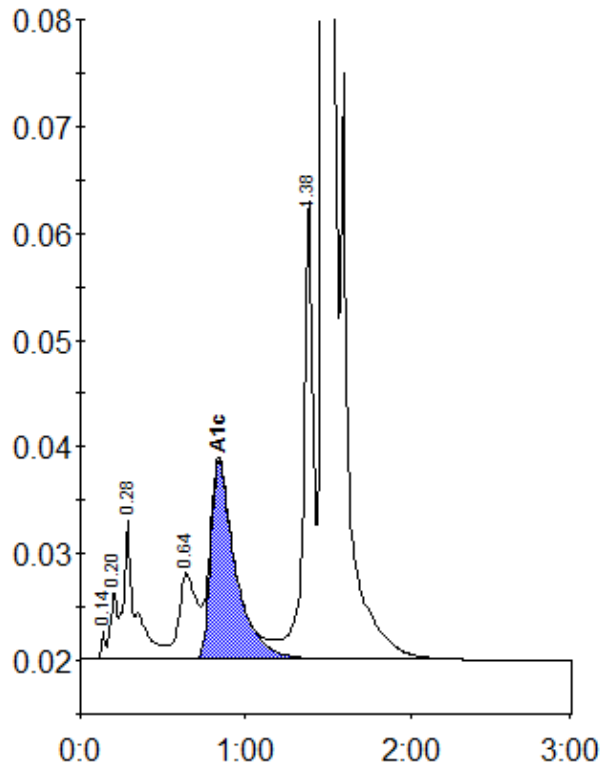

Peak table - ID: 10878588

| Peak | R.time | Height | Area | Area % |
|-------------|--------|---------|---------|--------|
| Unknown | 0.14 | 2684 | 4192 | 0.2 |
| A1a | 0.20 | 6349 | 18640 | 0.8 |
| A1b | 0.28 | 12988 | 65874 | 2.7 |
| LA1c/CHb-1 | 0.64 | 8044 | 59186 | 2.5 |
| A1c | 0.84 | 18552 | 194204 | 9.7 |
| P3 | 1.38 | 43123 | 168389 | 7.0 |
| A0 | 1.48 | 627409 | 1903679 | 78.9 |
| Total Area: | | 2414164 | | |

| | |
|----------------|-----|
| Concentration: | % |
| A1c | 9.7 |