

Patient report

Bio-Rad DATE: 04/16/2021
D-10 TIME: 07:37 PM
S/N: #DC2K755917 Software version: 4.30-2
Sample ID: 10903843
Injection date 04/16/2021 06:53 PM
Injection #: 21 Method: HbA1c
Rack #: --- Rack position: 5

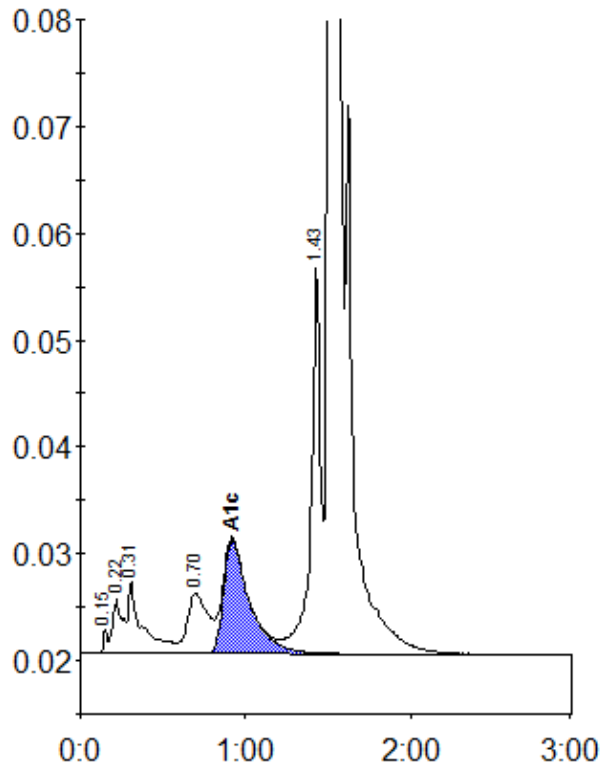

Peak table - ID: 10903843

| Peak | R.time | Height | Area | Area % |
|-------------|--------|---------|---------|--------|
| Unknown | 0.15 | 2283 | 4380 | 0.2 |
| A1a | 0.22 | 5106 | 20854 | 1.0 |
| A1b | 0.31 | 6865 | 41597 | 1.9 |
| LA1c/CHb-1 | 0.70 | 5611 | 48768 | 2.3 |
| A1c | 0.92 | 10629 | 117592 | 6.9 |
| P3 | 1.43 | 36295 | 145317 | 6.7 |
| A0 | 1.52 | 623752 | 1783179 | 82.5 |
| Total Area: | | 2161688 | | |

| | |
|----------------|-----|
| Concentration: | % |
| A1c | 6.9 |