

Patient report

Bio-Rad DATE: 04/14/2021
D-10 TIME: 08:20 PM
S/N: #DC2K755917 Software version: 4.30-2
Sample ID: 10888393
Injection date 04/14/2021 07:13 PM
Injection #: 39 Method: HbA1c
Rack #: --- Rack position: 5

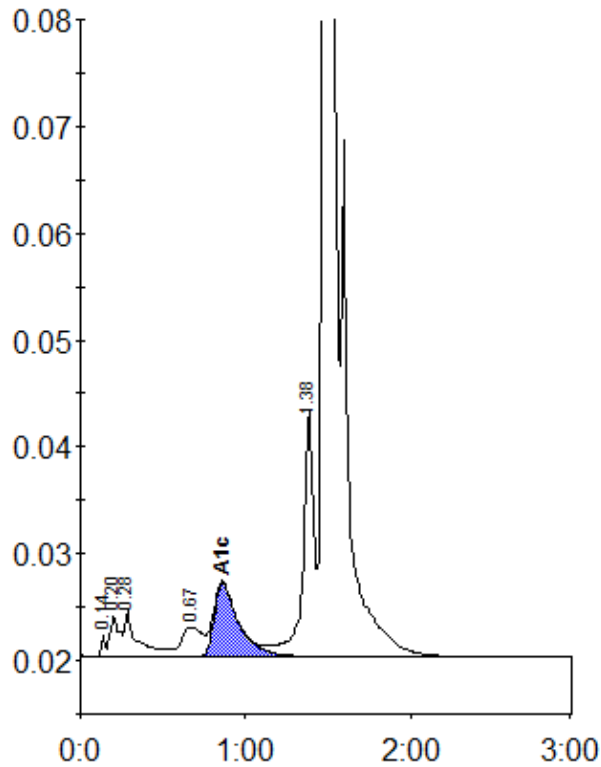

Peak table - ID: 10888393

| Peak | R.time | Height | Area | Area % |
|-------------|--------|---------|---------|--------|
| Unknown | 0.14 | 1960 | 3179 | 0.2 |
| A1a | 0.20 | 3841 | 15106 | 0.9 |
| A1b | 0.28 | 4283 | 23562 | 1.4 |
| LA1c/CHb-1 | 0.67 | 2767 | 24978 | 1.5 |
| A1c | 0.86 | 6913 | 71359 | 5.6 |
| P3 | 1.38 | 22906 | 106086 | 6.3 |
| A0 | 1.49 | 504305 | 1449580 | 85.6 |
| Total Area: | | 1693851 | | |

| Concentration: | % |
|----------------|-----|
| A1c | 5.6 |