

Patient report

Bio-Rad DATE: 04/10/2021
D-10 TIME: 04:21 PM
S/N: #DC2K755917 Software version: 4.30-2
Sample ID: 10870403
Injection date 04/10/2021 04:11 PM
Injection #: 16 Method: HbA1c
Rack #: --- Rack position: 7

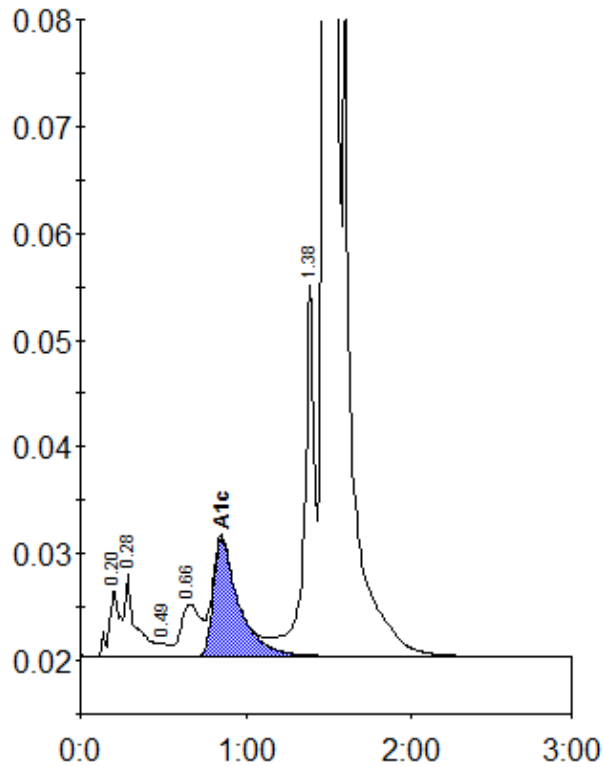

Peak table - ID: 10870403

| Peak | R.time | Height | Area | Area % |
|-------------|--------|---------|---------|--------|
| A1a | 0.20 | 6236 | 27682 | 1.1 |
| A1b | 0.28 | 7743 | 35122 | 1.4 |
| F | 0.49 | 1186 | 5059 | 0.2 |
| LA1c/CHb-1 | 0.66 | 4897 | 41574 | 1.6 |
| A1c | 0.85 | 11002 | 118273 | 5.9 |
| P3 | 1.38 | 34660 | 158064 | 6.1 |
| A0 | 1.48 | 666543 | 2195677 | 85.1 |
| Total Area: | | 2581452 | | |

| Concentration: | % |
|----------------|-----|
| A1c | 5.9 |