

# Patient report

Bio-Rad                      DATE: 04/06/2021  
 D-10                         TIME: 07:56 PM  
 S/N: #DC2K755917        Software version: 4.30-2  
 Sample ID:                 10891403  
 Injection date             04/06/2021 07:18 PM  
 Injection #: 60             Method: HbA1c  
 Rack #: ---                Rack position: 1

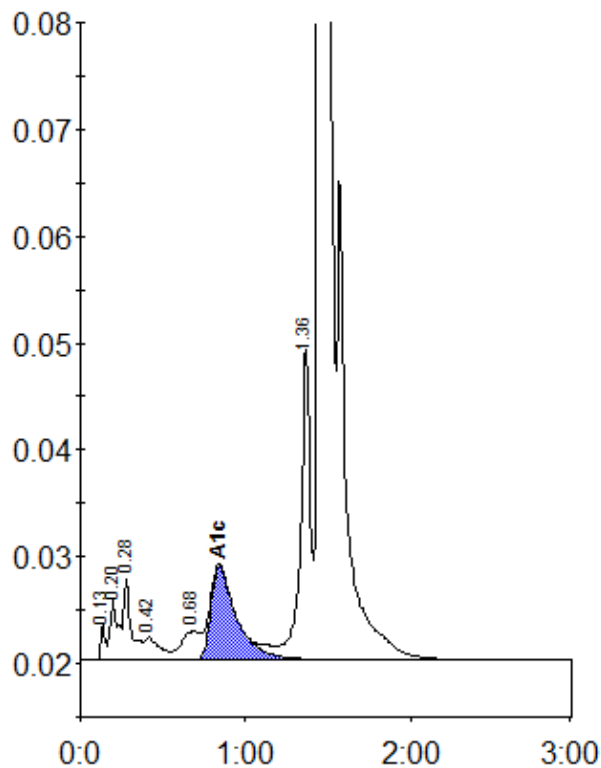

Peak table - ID: 10891403

| Peak        | R.time | Height | Area    | Area % |
|-------------|--------|--------|---------|--------|
| Unknown     | 0.13   | 3510   | 5981    | 0.3    |
| A1a         | 0.20   | 5624   | 19036   | 0.9    |
| A1b         | 0.28   | 7634   | 24333   | 1.1    |
| F           | 0.42   | 2109   | 14551   | 0.7    |
| LA1c/CHb-1  | 0.68   | 2649   | 20529   | 0.9    |
| A1c         | 0.84   | 8777   | 94449   | 5.9    |
| P3          | 1.36   | 29189  | 117076  | 5.4    |
| A0          | 1.46   | 555571 | 1874228 | 86.4   |
| Total Area: |        |        | 2170183 |        |

|                |     |
|----------------|-----|
| Concentration: | %   |
| A1c            | 5.9 |