

Patient report

Bio-Rad DATE: 04/05/2021
D-10 TIME: 03:06 PM
S/N: #DC2K755917 Software version: 4.30-2
Sample ID: 10874768
Injection date 04/05/2021 02:26 PM
Injection #: 11 Method: HbA1c
Rack #: --- Rack position: 4

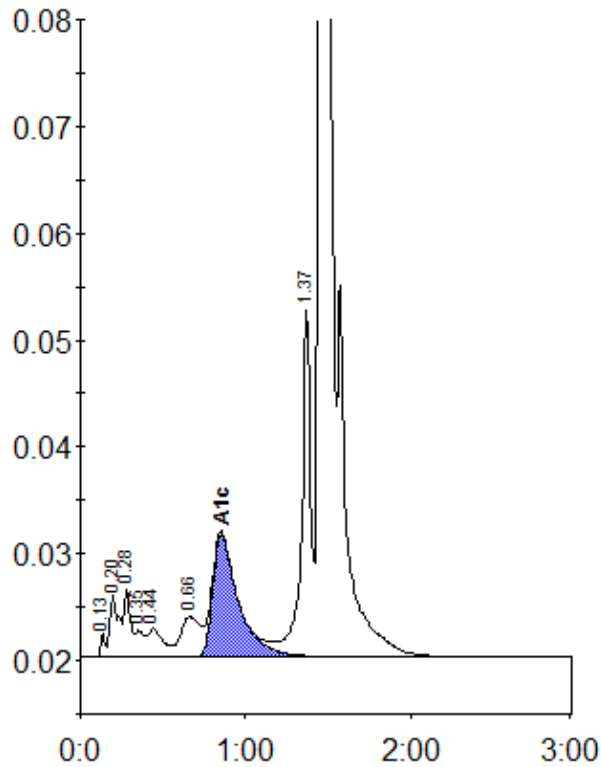

Peak table - ID: 10874768

| Peak | R.time | Height | Area | Area % |
|-------------|--------|---------|---------|--------|
| Unknown | 0.13 | 2191 | 3852 | 0.2 |
| A1a | 0.20 | 5834 | 22145 | 1.1 |
| A1b | 0.28 | 6374 | 17326 | 0.9 |
| Unknown | 0.35 | 2458 | 7801 | 0.4 |
| F | 0.44 | 2639 | 17793 | 0.9 |
| LA1c/CHb-1 | 0.66 | 3703 | 30485 | 1.5 |
| A1c | 0.85 | 11505 | 124128 | 8.8 |
| P3 | 1.37 | 32590 | 124971 | 6.4 |
| A0 | 1.46 | 503321 | 1619475 | 82.3 |
| Total Area: | | 1967974 | | |

| | |
|----------------|-----|
| Concentration: | % |
| A1c | 8.8 |