

# Patient report

Bio-Rad DATE: 04/01/2021  
 D-10 TIME: 01:45 PM  
 S/N: #DJ4I016123 Software version: 4.30-2  
 Sample ID: 10870696  
 Injection date 04/01/2021 11:46 AM  
 Injection #: 3 Method: HbA2/F  
 Rack #: --- Rack position: 3

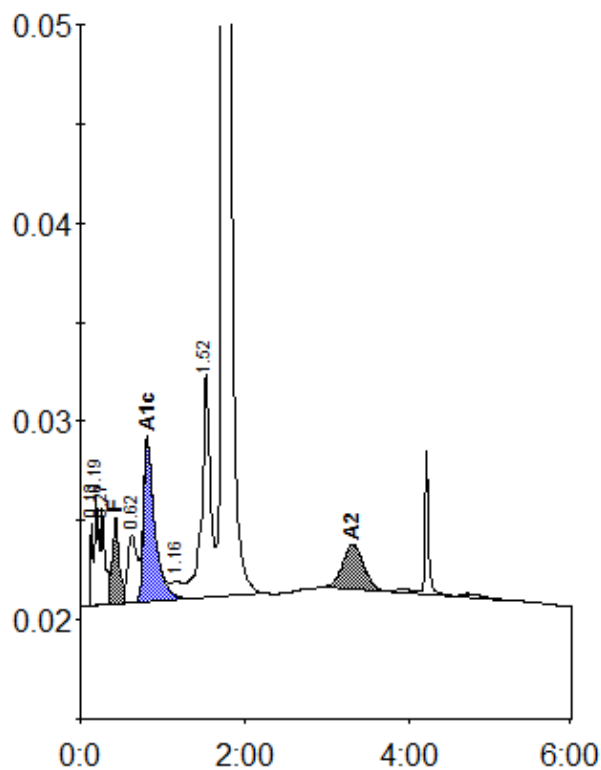

Peak table - ID: 10870696

| Peak        | R.time | Height | Area    | Area % |
|-------------|--------|--------|---------|--------|
| Unknown     | 0.13   | 4061   | 7545    | 0.5    |
| A1a         | 0.19   | 5347   | 20153   | 1.2    |
| A1b         | 0.27   | 4845   | 16798   | 1.0    |
| F           | 0.43   | 4315   | 23747   | 1.2    |
| LA1c/CHb-1  | 0.62   | 3425   | 26783   | 1.6    |
| A1c         | 0.81   | 8169   | 77897   | 6.4    |
| Unknown     | 1.16   | 939    | 10005   | 0.6    |
| P3          | 1.52   | 11263  | 85717   | 5.3    |
| A0          | 1.74   | 306986 | 1320965 | 81.1   |
| A2          | 3.31   | 2239   | 39548   | 3.4    |
| Total Area: |        |        | 1629158 |        |

| Concentration: | %   |
|----------------|-----|
| F              | 1.2 |
| A1c            | 6.4 |
| A2             | 3.4 |