

# Patient report

Bio-Rad                      DATE: 03/09/2021  
D-10                         TIME: 03:17 PM  
S/N: #DJ4I016123        Software version: 4.30-2  
Sample ID:                 10859110  
Injection date             03/09/2021 03:05 PM  
Injection #: 10            Method: HbA1c  
Rack #: ---                Rack position: 2

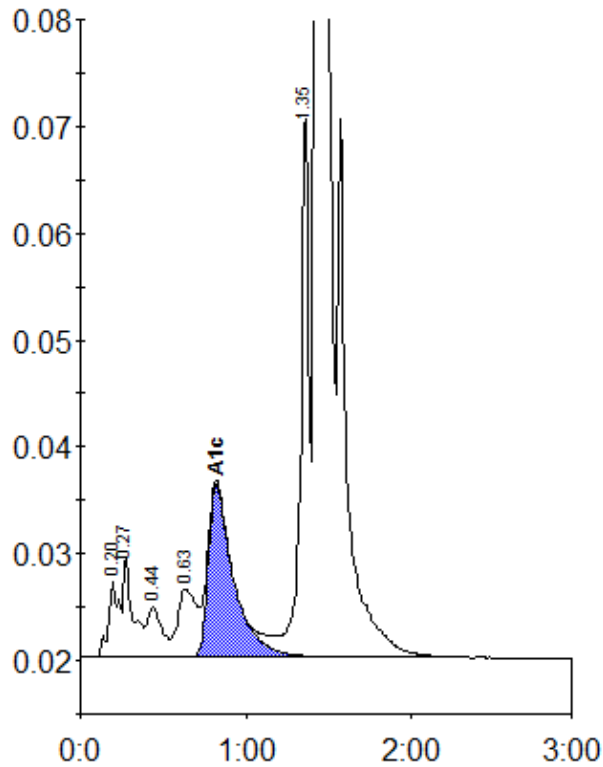

Peak table - ID: 10859110

| Peak        | R.time | Height  | Area    | Area % |
|-------------|--------|---------|---------|--------|
| A1a         | 0.20   | 7158    | 31249   | 1.0    |
| A1b         | 0.27   | 9387    | 36722   | 1.2    |
| F           | 0.44   | 4674    | 29715   | 1.0    |
| LA1c/CHb-1  | 0.63   | 6343    | 48862   | 1.6    |
| A1c         | 0.82   | 16171   | 170491  | 7.0    |
| P3          | 1.35   | 51132   | 174981  | 5.7    |
| A0          | 1.43   | 768796  | 2575820 | 84.0   |
| Total Area: |        | 3067841 |         |        |

|                |     |
|----------------|-----|
| Concentration: | %   |
| A1c            | 7.0 |