

# Patient report

Bio-Rad                      DATE: 03/06/2021  
D-10                         TIME: 06:04 PM  
S/N: #DC2K755917        Software version: 4.30-2  
Sample ID:                 10901930  
Injection date             03/06/2021 05:58 PM  
Injection #: 28             Method: HbA1c  
Rack #: ---                 Rack position: 8

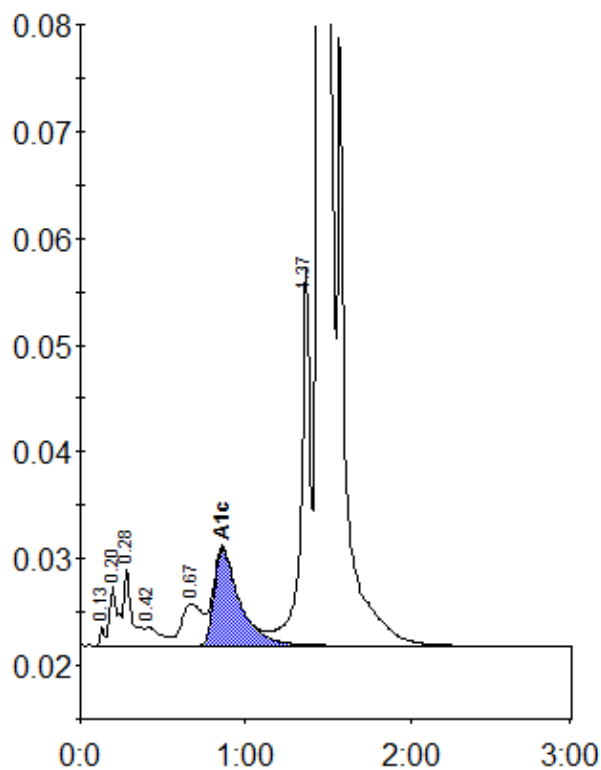

Peak table - ID: 10901930

| Peak        | R.time  | Height | Area    | Area % |
|-------------|---------|--------|---------|--------|
| Unknown     | 0.13    | 1852   | 3233    | 0.1    |
| A1a         | 0.20    | 5581   | 18864   | 0.7    |
| A1b         | 0.28    | 7334   | 26183   | 1.0    |
| F           | 0.42    | 1737   | 11401   | 0.4    |
| LA1c/CHb-1  | 0.67    | 3919   | 34805   | 1.3    |
| A1c         | 0.86    | 9059   | 97766   | 5.0    |
| P3          | 1.37    | 35202  | 140864  | 5.2    |
| A0          | 1.45    | 685220 | 2367746 | 87.7   |
| Total Area: | 2700862 |        |         |        |

|                |     |
|----------------|-----|
| Concentration: | %   |
| A1c            | 5.0 |