Booking Date	01/02/2021	Patient ID	012102010153	Printed on	27/02/2021
Name	Rajinder	Age	36 years	Sex	Male
Ref by	Rathore Hospital				

DIAGNOSIS: Normal Male Karyotype

KARYOTYPE: 46, XY

INTERPRETATION:

Normal male chromosome complement. There is no evidence of aneuploidy or structural rearrangement at the resolution of banding analysis.

KARYOTYPE:

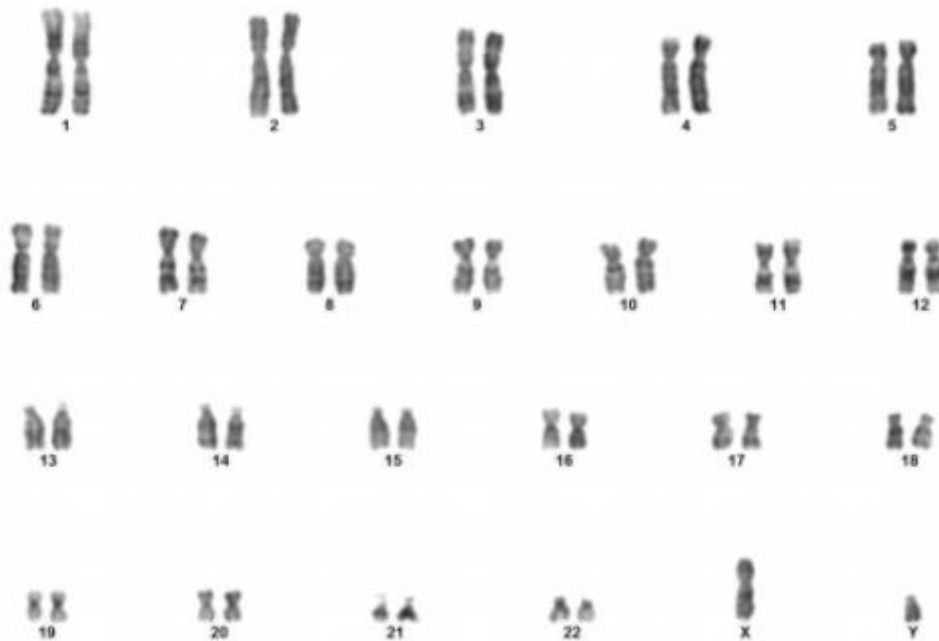

Peripheral Blood Chromosomal Analysis:

Please Note: Although the methodology used in this analysis and interpretation is highly accurate, it does not detect small rearrangements and very low-level mosaicism, which are detectable only by molecular methods. Failure to detect an alteration at any locus does not exclude the diagnosis of any of the disorders.