

Patient report

Bio-Rad DATE: 02/25/2021
D-10 TIME: 06:54 PM
S/N: #DJ4I016123 Software version: 4.30-2
Sample ID: 10860007
Injection date 02/25/2021 06:49 PM
Injection #: 35 Method: HbA1c
Rack #: --- Rack position: 3

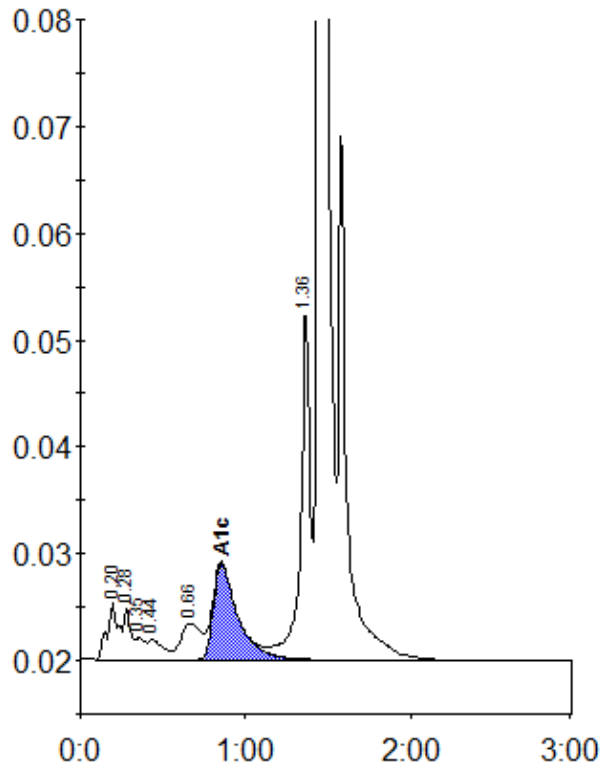

Peak table - ID: 10860007

| Peak | R.time | Height | Area | Area % |
|-------------|--------|---------|---------|--------|
| A1a | 0.20 | 5397 | 26037 | 1.4 |
| A1b | 0.28 | 4826 | 13703 | 0.7 |
| Unknown | 0.35 | 2050 | 7375 | 0.4 |
| F | 0.44 | 1894 | 12227 | 0.6 |
| LA1c/CHb-1 | 0.66 | 3417 | 29307 | 1.6 |
| A1c | 0.85 | 9022 | 92373 | 6.4 |
| P3 | 1.36 | 33231 | 131429 | 7.0 |
| A0 | 1.44 | 496372 | 1571833 | 83.4 |
| Total Area: | | 1884284 | | |

| | |
|----------------|-----|
| Concentration: | % |
| A1c | 6.4 |