

Patient report

Bio-Rad DATE: 02/21/2021
D-10 TIME: 02:21 PM
S/N: #DJ4I016123 Software version: 4.30-2
Sample ID: 10848745
Injection date 02/21/2021 02:19 PM
Injection #: 18 Method: HbA1c
Rack #: --- Rack position: 4

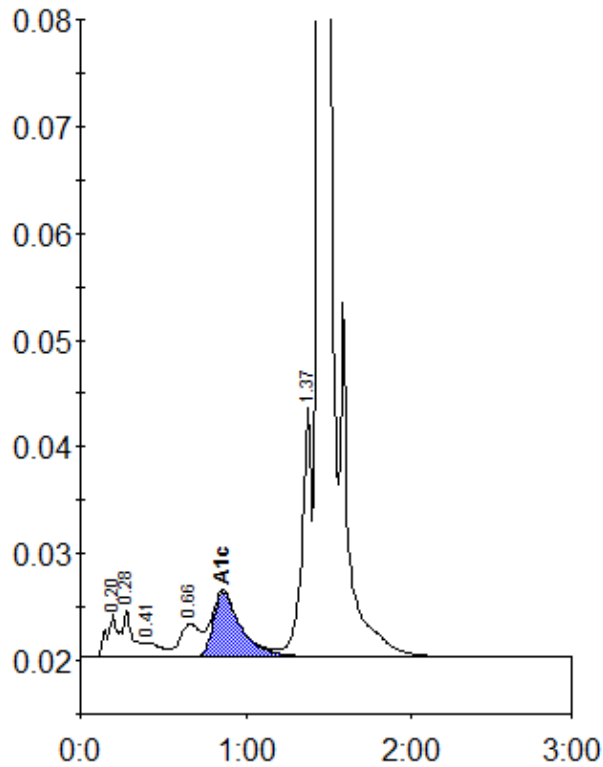

Peak table - ID: 10848745

| Peak | R.time | Height | Area | Area % |
|-------------|--------|---------|---------|--------|
| A1a | 0.20 | 3973 | 19853 | 1.1 |
| A1b | 0.28 | 4395 | 18075 | 1.0 |
| F | 0.41 | 1344 | 8744 | 0.5 |
| LA1c/CHb-1 | 0.66 | 3068 | 26919 | 1.5 |
| A1c | 0.86 | 6029 | 70751 | 5.1 |
| P3 | 1.37 | 23557 | 94203 | 5.2 |
| A0 | 1.45 | 481567 | 1566365 | 86.8 |
| Total Area: | | 1804910 | | |

| Concentration: | % |
|----------------|-----|
| A1c | 5.1 |