

Patient report

Bio-Rad DATE: 02/14/2021
D-10 TIME: 02:20 PM
S/N: #DJ4I016123 Software version: 4.30-2
Sample ID: 10859808
Injection date 02/14/2021 02:05 PM
Injection #: 8 Method: HbA1c
Rack #: --- Rack position: 4

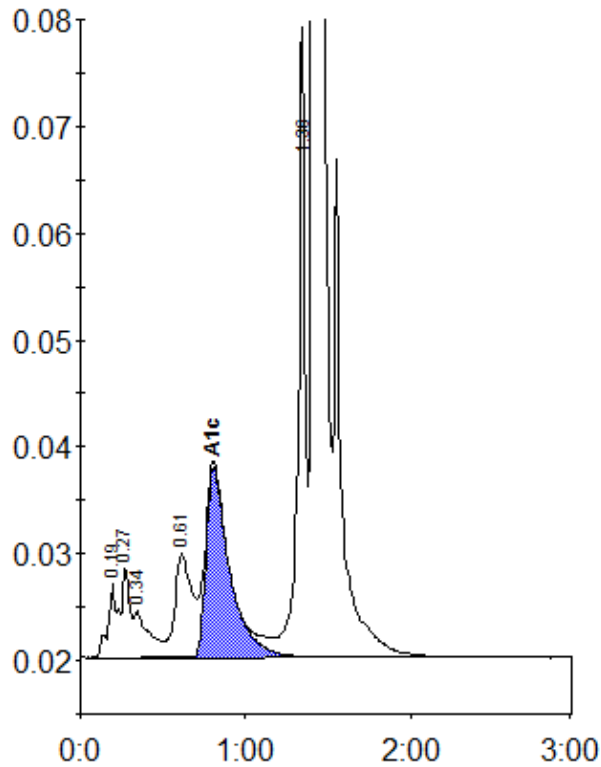

Peak table - ID: 10859808

| Peak | R.time | Height | Area | Area % |
|-------------|--------|---------|---------|--------|
| A1a | 0.19 | 7042 | 28527 | 1.1 |
| Unknown | 0.27 | 8514 | 25489 | 0.9 |
| A1b | 0.34 | 4318 | 29465 | 1.1 |
| LA1c/CHb-1 | 0.61 | 9738 | 71081 | 2.6 |
| A1c | 0.81 | 17821 | 177530 | 8.6 |
| P3 | 1.36 | 56130 | 177533 | 6.5 |
| A0 | 1.41 | 734592 | 2205906 | 81.2 |
| Total Area: | | 2715529 | | |

| Concentration: | % |
|----------------|-----|
| A1c | 8.6 |