

Patient report

Bio-Rad DATE: 02/12/2021
D-10 TIME: 04:30 PM
S/N: #DJ4I016123 Software version: 4.30-2
Sample ID: 10298391
Injection date 02/12/2021 04:27 PM
Injection #: 28 Method: HbA1c
Rack #: --- Rack position: 8

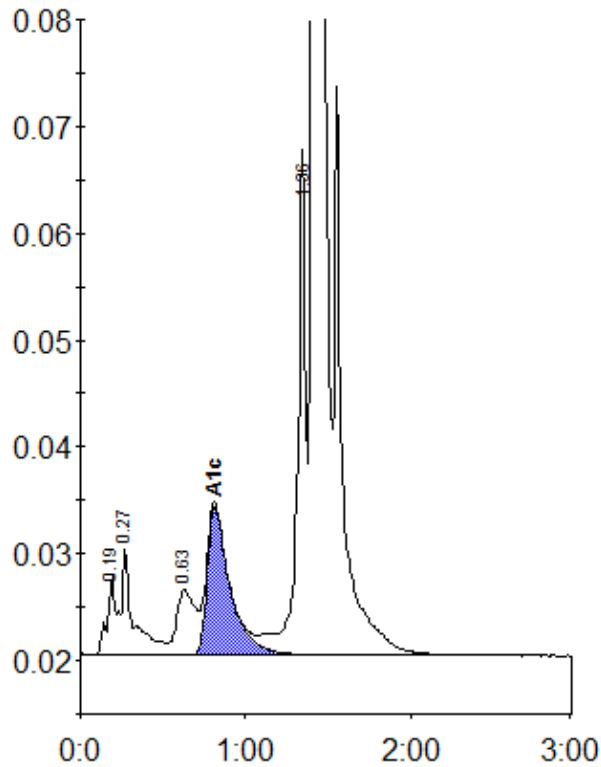

Peak table - ID: 10298391

| Peak | R.time | Height | Area | Area % |
|-------------|--------|---------|---------|--------|
| A1a | 0.19 | 7567 | 30208 | 1.0 |
| A1b | 0.27 | 10077 | 46247 | 1.5 |
| LA1c/CHb-1 | 0.63 | 6106 | 48207 | 1.6 |
| A1c | 0.81 | 13876 | 132925 | 5.6 |
| P3 | 1.36 | 42782 | 173057 | 5.6 |
| A0 | 1.41 | 864656 | 2658908 | 86.1 |
| Total Area: | | 3089552 | | |

| | |
|----------------|-----|
| Concentration: | % |
| A1c | 5.6 |