

Patient report

Bio-Rad DATE: 02/10/2021
D-10 TIME: 08:02 PM
S/N: #DJ4I016123 Software version: 4.30-2
Sample ID: 10835391
Injection date 02/10/2021 07:17 PM
Injection #: 80 Method: HbA1c
Rack #: --- Rack position: 6

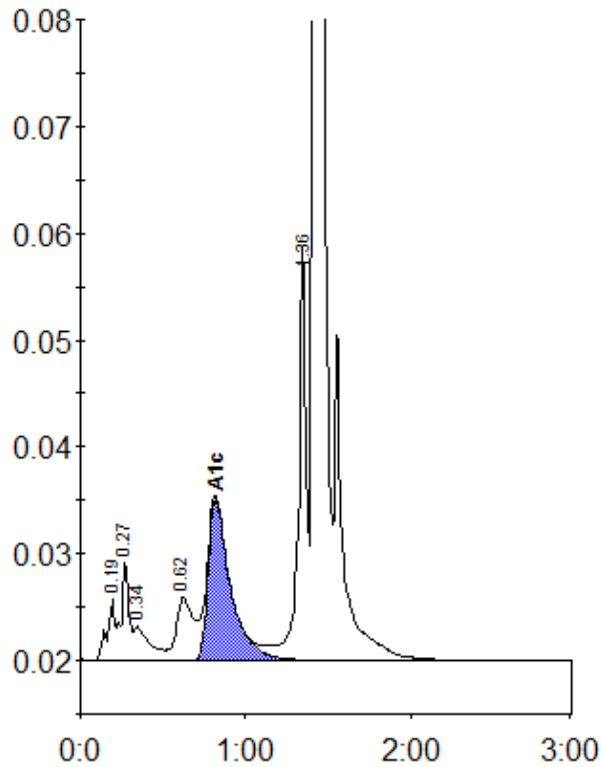

Peak table - ID: 10835391

| Peak | R.time | Height | Area | Area % |
|-------------|--------|---------|---------|--------|
| A1a | 0.19 | 5696 | 19154 | 1.0 |
| A1b | 0.27 | 9396 | 28431 | 1.4 |
| Unknown | 0.34 | 3208 | 21688 | 1.1 |
| LA1c/CHb-1 | 0.62 | 5881 | 42412 | 2.2 |
| A1c | 0.82 | 15127 | 142535 | 9.7 |
| P3 | 1.36 | 38665 | 127322 | 6.5 |
| A0 | 1.42 | 555651 | 1584077 | 80.6 |
| Total Area: | | 1965618 | | |

| | |
|----------------|-----|
| Concentration: | % |
| A1c | 9.7 |