

Patient report

Bio-Rad DATE: 02/10/2021
D-10 TIME: 03:24 PM
S/N: #DJ4I016123 Software version: 4.30-2
Sample ID: 10848900
Injection date 02/10/2021 02:31 PM
Injection #: 30 Method: HbA1c
Rack #: --- Rack position: 2

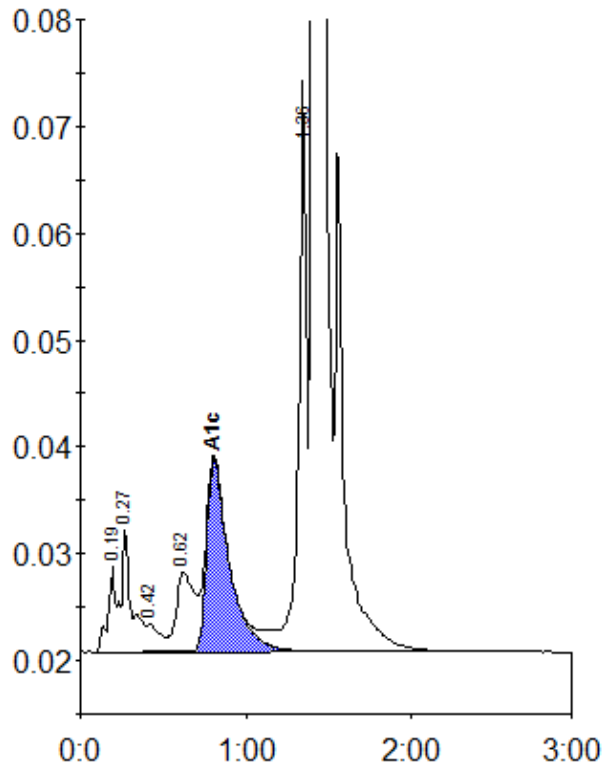

Peak table - ID: 10848900

| Peak | R.time | Height | Area | Area % |
|-------------|--------|---------|---------|--------|
| A1a | 0.19 | 7943 | 24064 | 0.8 |
| A1b | 0.27 | 11671 | 50602 | 1.6 |
| F | 0.42 | 2526 | 13554 | 0.4 |
| LA1c/CHb-1 | 0.62 | 7518 | 57214 | 1.8 |
| A1c | 0.81 | 17959 | 172143 | 7.2 |
| P3 | 1.36 | 53445 | 172751 | 5.5 |
| A0 | 1.41 | 841827 | 2629056 | 84.3 |
| Total Area: | | 3119384 | | |

| Concentration: | % |
|----------------|-----|
| A1c | 7.2 |