

# Patient report

Bio-Rad                      DATE: 02/08/2021  
D-10                         TIME: 02:22 PM  
S/N: #DJ4I016123        Software version: 4.30-2  
Sample ID:                 10855133  
Injection date             02/08/2021 02:01 PM  
Injection #: 7              Method: HbA1c  
Rack #: ---                 Rack position: 1

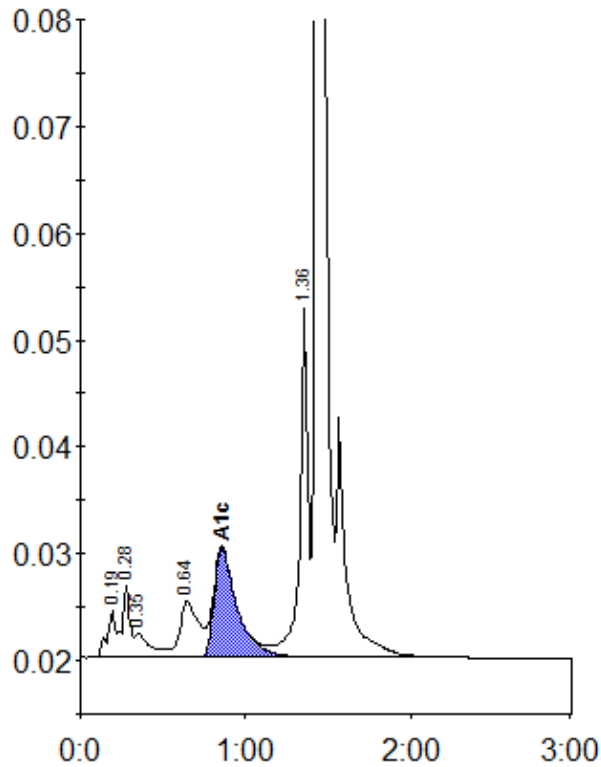

Peak table - ID: 10855133

| Peak        | R.time | Height  | Area    | Area % |
|-------------|--------|---------|---------|--------|
| A1a         | 0.19   | 4439    | 16080   | 1.0    |
| A1b         | 0.28   | 6754    | 20816   | 1.3    |
| Unknown     | 0.35   | 2269    | 15252   | 1.0    |
| LA1c/CHb-1  | 0.64   | 5316    | 42782   | 2.7    |
| A1c         | 0.86   | 10231   | 99288   | 8.4    |
| P3          | 1.36   | 32657   | 110907  | 7.0    |
| A0          | 1.43   | 448402  | 1279873 | 80.7   |
| Total Area: |        | 1584997 |         |        |

| Concentration: | %   |
|----------------|-----|
| A1c            | 8.4 |