

# Patient report

Bio-Rad                      DATE: 02/02/2021  
D-10                         TIME: 01:42 PM  
S/N: #DJ4I016123        Software version: 4.30-2  
Sample ID:                 10807576  
Injection date             02/02/2021 01:29 PM  
Injection #: 11             Method: HbA1c  
Rack #: ---                 Rack position: 4

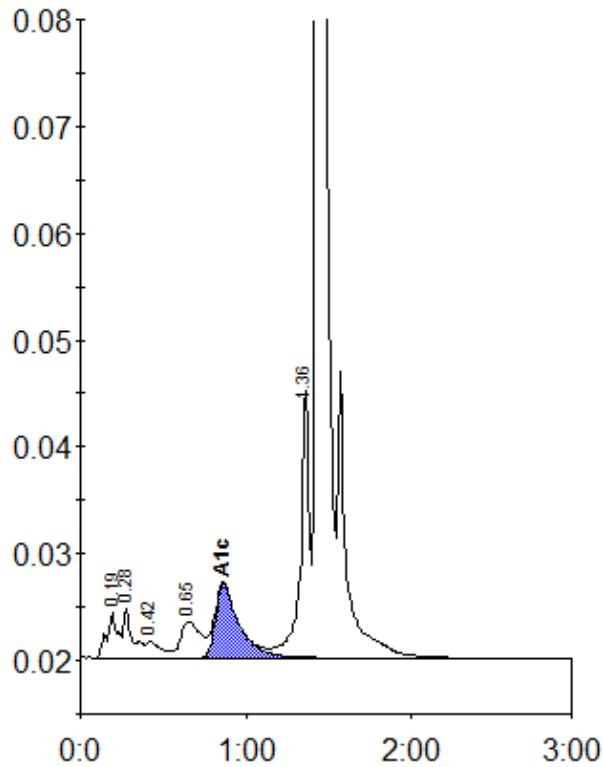

Peak table - ID: 10807576

| Peak        | R.time | Height  | Area    | Area % |
|-------------|--------|---------|---------|--------|
| A1a         | 0.19   | 4169    | 19192   | 1.3    |
| A1b         | 0.28   | 4556    | 17662   | 1.2    |
| F           | 0.42   | 1478    | 9606    | 0.6    |
| LA1c/CHb-1  | 0.65   | 3400    | 28036   | 1.8    |
| A1c         | 0.86   | 6954    | 68237   | 6.0    |
| P3          | 1.36   | 25186   | 94479   | 6.2    |
| A0          | 1.43   | 447488  | 1281192 | 84.4   |
| Total Area: |        | 1518403 |         |        |

|                |     |
|----------------|-----|
| Concentration: | %   |
| A1c            | 6.0 |