

Patient report

Bio-Rad DATE: 01/11/2021
D-10 TIME: 06:21 PM
S/N: #DJ4I016123 Software version: 4.30-2
Sample ID: 10884043
Injection date 01/11/2021 05:57 PM
Injection #: 60 Method: HbA1c
Rack #: --- Rack position: 4

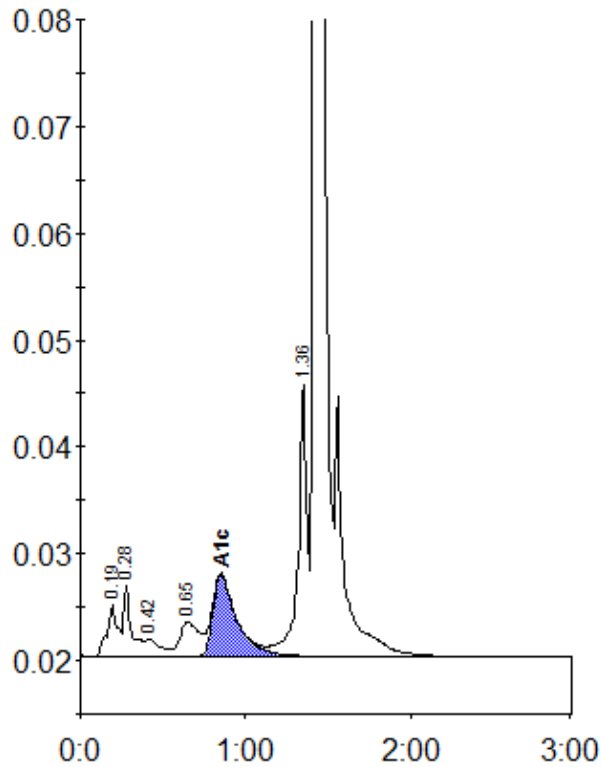

Peak table - ID: 10884043

| Peak | R.time | Height | Area | Area % |
|-------------|--------|---------|---------|--------|
| A1a | 0.19 | 4813 | 21390 | 1.3 |
| A1b | 0.28 | 6563 | 21357 | 1.3 |
| F | 0.42 | 1652 | 10456 | 0.6 |
| LA1c/CHb-1 | 0.65 | 3144 | 25602 | 1.6 |
| A1c | 0.85 | 7644 | 76136 | 6.3 |
| P3 | 1.36 | 25436 | 97303 | 6.0 |
| A0 | 1.42 | 465099 | 1358092 | 84.3 |
| Total Area: | | 1610336 | | |

| Concentration: | % |
|----------------|-----|
| A1c | 6.3 |