

Patient report

Bio-Rad DATE: 01/07/2021
D-10 TIME: 06:11 PM
S/N: #DJ4I016123 Software version: 4.30-2
Sample ID: 10884177
Injection date 01/07/2021 05:49 PM
Injection #: 34 Method: HbA1c
Rack #: --- Rack position: 6

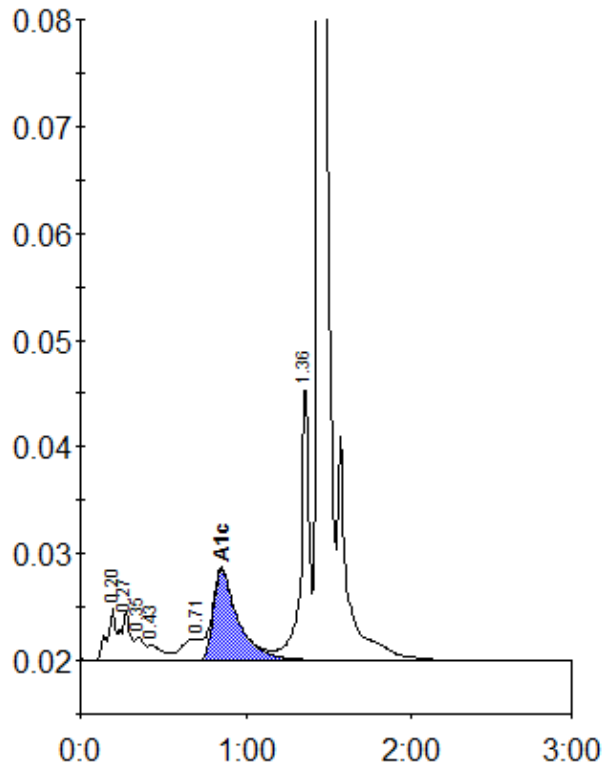

Peak table - ID: 10884177

| Peak | R.time | Height | Area | Area % |
|-------------|--------|---------|---------|--------|
| A1a | 0.20 | 5028 | 22055 | 1.7 |
| A1b | 0.27 | 4571 | 13158 | 1.0 |
| Unknown | 0.35 | 2200 | 8773 | 0.7 |
| F | 0.43 | 1376 | 8854 | 0.7 |
| LA1c/CHb-1 | 0.71 | 2017 | 18694 | 1.4 |
| A1c | 0.85 | 8482 | 88365 | 9.0 |
| P3 | 1.36 | 25236 | 90860 | 6.9 |
| A0 | 1.44 | 347098 | 1061857 | 80.9 |
| Total Area: | | 1312617 | | |

| | |
|----------------|-----|
| Concentration: | % |
| A1c | 9.0 |