

Patient report

Bio-Rad DATE: 01/03/2021
D-10 TIME: 06:04 PM
S/N: #DJ4I016123 Software version: 4.30-2
Sample ID: 10298489
Injection date 01/03/2021 06:02 PM
Injection #: 35 Method: HbA1c
Rack #: --- Rack position: 3

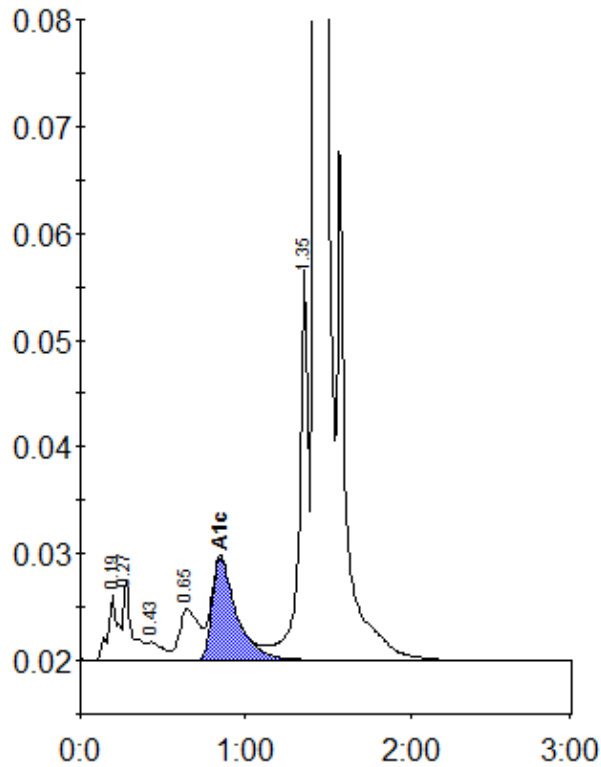

Peak table - ID: 10298489

| Peak | R.time | Height | Area | Area % |
|-------------|--------|---------|---------|--------|
| A1a | 0.19 | 6200 | 25680 | 1.0 |
| A1b | 0.27 | 7419 | 26987 | 1.0 |
| F | 0.43 | 1719 | 11084 | 0.4 |
| LA1c/CHb-1 | 0.65 | 4760 | 38789 | 1.5 |
| A1c | 0.85 | 9617 | 98701 | 4.9 |
| P3 | 1.35 | 36988 | 141116 | 5.4 |
| A0 | 1.43 | 703197 | 2294849 | 87.0 |
| Total Area: | | 2637207 | | |

| Concentration: | % |
|----------------|-----|
| A1c | 4.9 |