

Patient report

Bio-Rad DATE: 01/02/2021
 D-10 TIME: 06:04 PM
 S/N: #DC2K755917 Software version: 4.30-2
 Sample ID: 10747501
 Injection date 01/02/2021 05:55 PM
 Injection #: 2 Method: HbA2/F
 Rack #: --- Rack position: 1

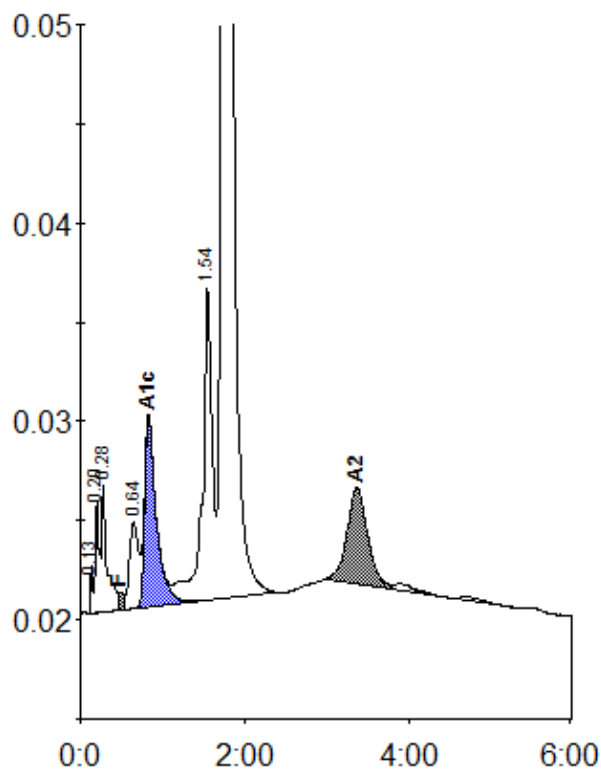

Peak table - ID: 10747501

| Peak | R.time | Height | Area | Area % |
|-------------|--------|--------|---------|---------|
| Unknown | 0.13 | 2355 | 3962 | 0.1 |
| A1a | 0.20 | 5644 | 19170 | 0.7 |
| A1b | 0.28 | 6343 | 27810 | 1.0 |
| F | 0.48 | 891 | 7379 | < 0.8 * |
| LA1c/CHb-1 | 0.64 | 4406 | 34080 | 1.2 |
| A1c | 0.83 | 9500 | 93910 | 4.9 |
| P3 | 1.54 | 15795 | 131578 | 4.6 |
| A0 | 1.73 | 501280 | 2473959 | 86.0 |
| A2 | 3.36 | 4809 | 84043 | 2.9 |
| Total Area: | | | 2875890 | |

| Concentration: | % |
|----------------|---------|
| F | < 0.8 * |
| A1c | 4.9 |
| A2 | 2.9 |