

Patient report

Bio-Rad DATE: 12/29/2020
 D-10 TIME: 02:43 PM
 S/N: #DC2K755917 Software version: 4.30-2
 Sample ID: 10747509
 Injection date 12/29/2020 02:32 PM
 Injection #: 8 Method: HbA2/F
 Rack #: --- Rack position: 2

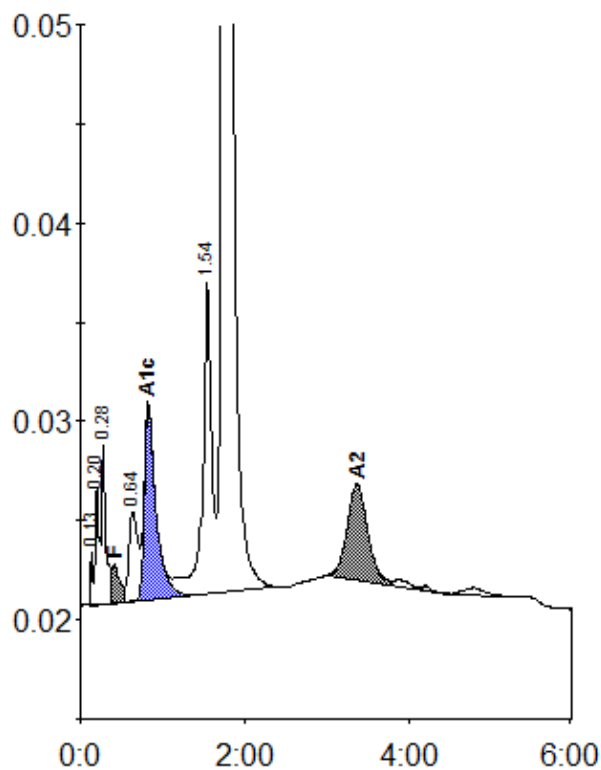

Peak table - ID: 10747509

| Peak | R.time | Height | Area | Area % |
|-------------|--------|---------|---------|---------|
| Unknown | 0.13 | 2634 | 4288 | 0.2 |
| A1a | 0.20 | 5994 | 20350 | 0.8 |
| A1b | 0.28 | 7947 | 25787 | 1.0 |
| F | 0.41 | 1953 | 16903 | < 0.8 * |
| LA1c/CHb-1 | 0.64 | 4444 | 33954 | 1.3 |
| A1c | 0.83 | 9757 | 95572 | 5.2 |
| P3 | 1.54 | 15711 | 120909 | 4.5 |
| A0 | 1.73 | 467855 | 2263393 | 84.9 |
| A2 | 3.37 | 4831 | 84190 | 3.3 |
| Total Area: | | 2665345 | | |

| Concentration: | % |
|----------------|---------|
| F | < 0.8 * |
| A1c | 5.2 |
| A2 | 3.3 |