

# Patient report

Bio-Rad                      DATE: 12/26/2020  
D-10                          TIME: 04:57 PM  
S/N: #DJ4I016123        Software version: 4.30-2  
Sample ID:                  10795104  
Injection date              12/26/2020 04:42 PM  
Injection #: 27              Method: HbA1c  
Rack #: ---                  Rack position: 1

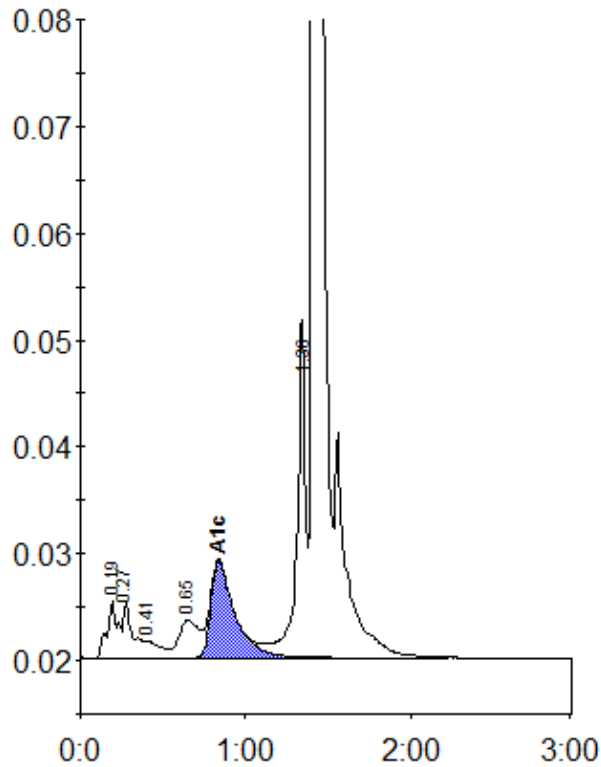

Peak table - ID: 10795104

Peak	R.time	Height	Area	Area %
A1a	0.19	5244	24132	1.2
A1b	0.27	5112	21085	1.0
F	0.41	1551	10328	0.5
LA1c/CHb-1	0.65	3495	28947	1.4
A1c	0.84	9014	90966	5.8
P3	1.36	31100	116094	5.7
A0	1.41	594338	1742700	85.7
Total Area:		2034252		

Concentration:	%
A1c	5.8