

Patient report

Bio-Rad DATE: 12/22/2020
D-10 TIME: 03:14 PM
S/N: #DJ4I016123 Software version: 4.30-2
Sample ID: 10696873
Injection date 12/22/2020 02:37 PM
Injection #: 14 Method: HbA1c
Rack #: --- Rack position: 3

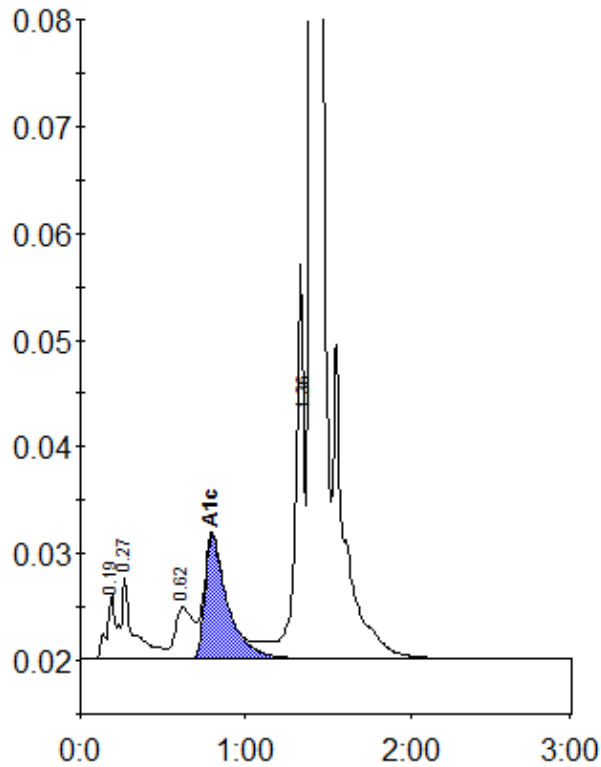

Peak table - ID: 10696873

| Peak | R.time | Height | Area | Area % |
|-------------|---------|--------|---------|--------|
| A1a | 0.19 | 6205 | 25005 | 1.0 |
| A1b | 0.27 | 7593 | 36421 | 1.5 |
| LA1c/CHb-1 | 0.62 | 4839 | 38216 | 1.5 |
| A1c | 0.80 | 11522 | 109875 | 6.0 |
| P3 | 1.36 | 36635 | 132433 | 5.3 |
| A0 | 1.40 | 701418 | 2143223 | 86.2 |
| Total Area: | 2485174 | | | |

| | |
|----------------|-----|
| Concentration: | % |
| A1c | 6.0 |