

# Patient report

Bio-Rad                      DATE: 12/18/2020  
D-10                            TIME: 05:49 PM  
S/N: #DJ4I016123        Software version: 4.30-2  
Sample ID:                    10791839  
Injection date                12/18/2020 05:46 PM  
Injection #: 27                Method: HbA1c  
Rack #: ---                    Rack position: 1

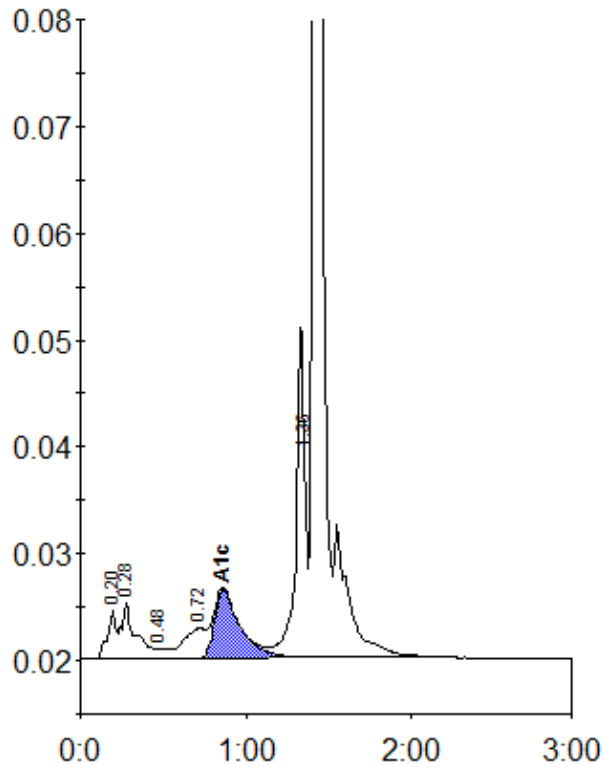

Peak table - ID: 10791839

Peak	R.time	Height	Area	Area %
A1a	0.20	4660	16261	1.3
A1b	0.28	5260	30890	2.4
F	0.48	905	4316	0.3
LA1c/CHb-1	0.72	2803	25614	2.0
A1c	0.86	6380	68909	7.5
P3	1.36	30902	115175	9.1
A0	1.41	351020	1008263	79.4
Total Area:		1269429		

Concentration:	%
A1c	7.5