

Patient report

Bio-Rad DATE: 12/17/2020
D-10 TIME: 05:58 PM
S/N: #DJ4I016123 Software version: 4.30-2
Sample ID: 10787666
Injection date 12/17/2020 05:57 PM
Injection #: 29 Method: HbA1c
Rack #: --- Rack position: 2

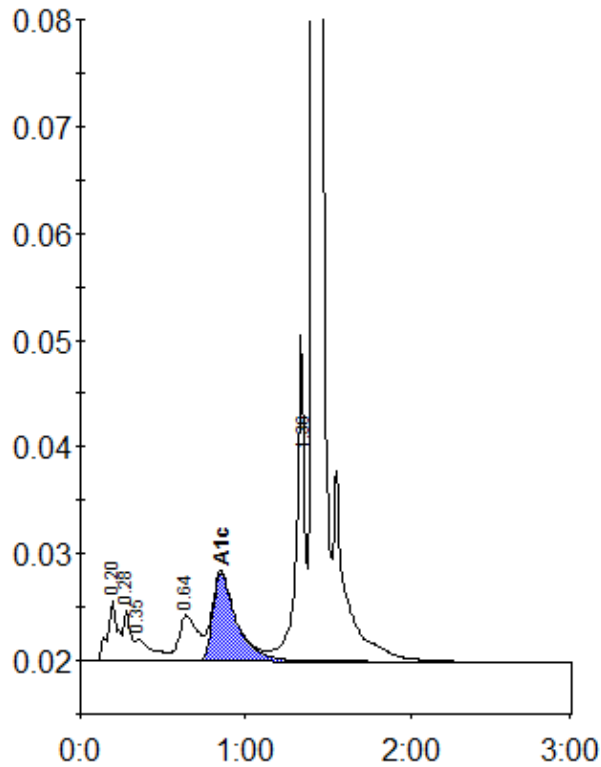

Peak table - ID: 10787666

| Peak | R.time | Height | Area | Area % |
|-------------|--------|---------|---------|--------|
| A1a | 0.20 | 5822 | 24513 | 1.5 |
| A1b | 0.28 | 4713 | 13776 | 0.9 |
| Unknown | 0.35 | 2098 | 15195 | 1.0 |
| LA1c/CHb-1 | 0.64 | 4276 | 34328 | 2.2 |
| A1c | 0.85 | 8279 | 82992 | 7.2 |
| P3 | 1.36 | 30581 | 106700 | 6.7 |
| A0 | 1.41 | 448742 | 1308328 | 82.5 |
| Total Area: | | 1585834 | | |

| | |
|----------------|-----|
| Concentration: | % |
| A1c | 7.2 |