

Patient report

Bio-Rad DATE: 12/16/2020
D-10 TIME: 04:06 PM
S/N: #DJ4I016123 Software version: 4.30-2
Sample ID: 10792541
Injection date 12/16/2020 03:53 PM
Injection #: 30 Method: HbA1c
Rack #: --- Rack position: 6

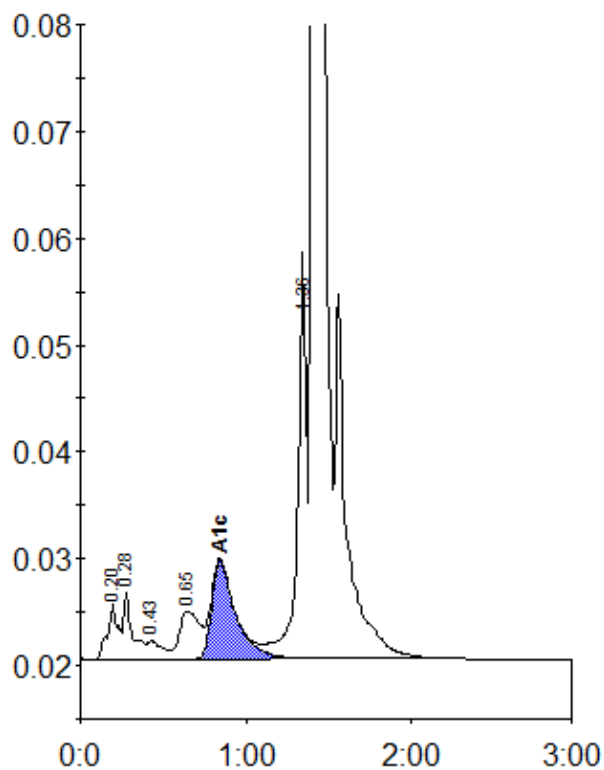

Peak table - ID: 10792541

Peak	R.time	Height	Area	Area %
A1a	0.20	5302	23155	0.9
A1b	0.28	6262	23514	0.9
F	0.43	1697	9990	0.4
LA1c/CHb-1	0.65	4475	37717	1.4
A1c	0.84	9208	91936	4.8
P3	1.36	35894	139615	5.3
A0	1.41	741938	2321751	87.7
Total Area:		2647678		

Concentration:	%
A1c	4.8