

# Patient report

Bio-Rad                      DATE: 12/16/2020  
D-10                         TIME: 01:09 PM  
S/N: #DJ4I016123        Software version: 4.30-2  
Sample ID:                 10771074  
Injection date             12/16/2020 12:05 PM  
Injection #: 16             Method: HbA1c  
Rack #: ---                 Rack position: 6

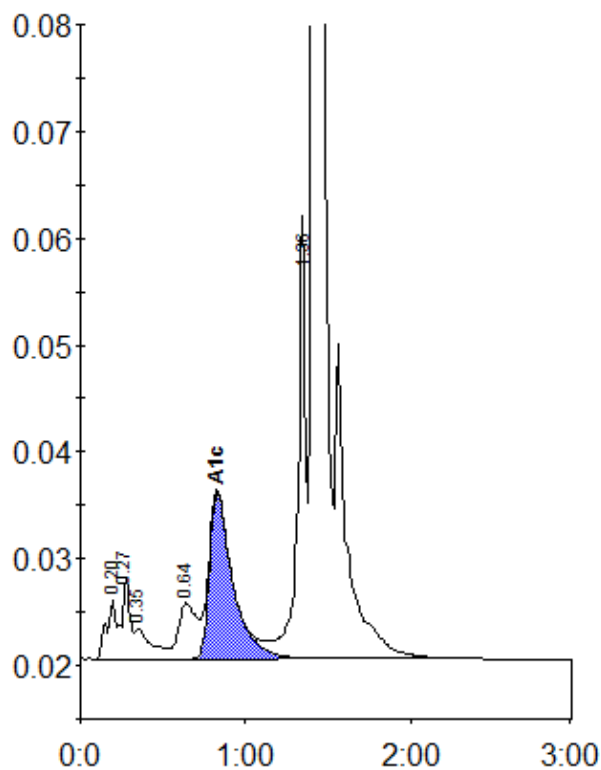

Peak table - ID: 10771074

| Peak        | R.time | Height  | Area    | Area % |
|-------------|--------|---------|---------|--------|
| A1a         | 0.20   | 5595    | 22549   | 0.9    |
| A1b         | 0.27   | 7641    | 24873   | 1.0    |
| Unknown     | 0.35   | 2860    | 20090   | 0.8    |
| LA1c/CHb-1  | 0.64   | 5220    | 40537   | 1.6    |
| A1c         | 0.83   | 15633   | 153142  | 8.3    |
| P3          | 1.36   | 37510   | 143413  | 5.8    |
| A0          | 1.41   | 671866  | 2074023 | 83.7   |
| Total Area: |        | 2478628 |         |        |

|                |     |
|----------------|-----|
| Concentration: | %   |
| A1c            | 8.3 |