

Patient report

Bio-Rad DATE: 12/16/2020
D-10 TIME: 04:02 PM
S/N: #DJ4I016123 Software version: 4.30-2
Sample ID: 10537791
Injection date 12/16/2020 03:44 PM
Injection #: 27 Method: HbA1c
Rack #: --- Rack position: 3

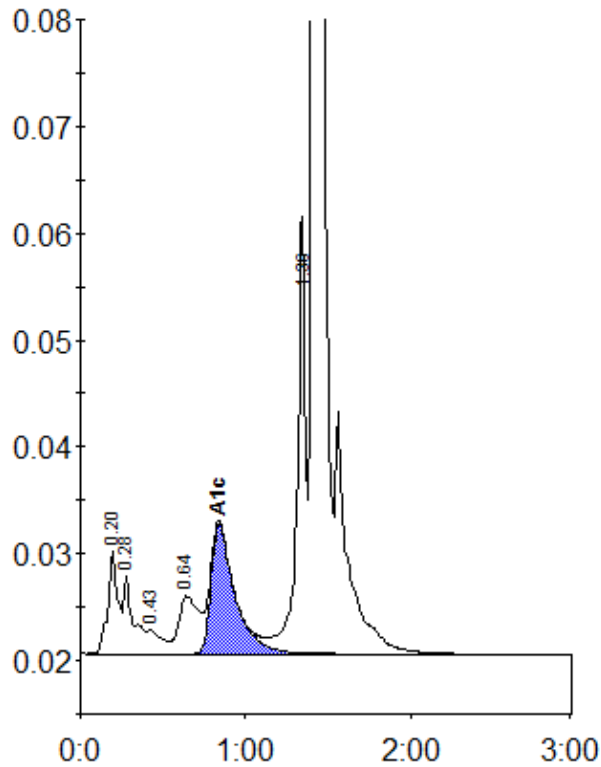

Peak table - ID: 10537791

| Peak | R.time | Height | Area | Area % |
|-------------|--------|---------|---------|--------|
| A1a | 0.20 | 9713 | 40186 | 1.7 |
| A1b | 0.28 | 7261 | 31384 | 1.3 |
| F | 0.43 | 2220 | 13367 | 0.6 |
| LA1c/CHb-1 | 0.64 | 5431 | 44328 | 1.9 |
| A1c | 0.84 | 12131 | 122192 | 7.1 |
| P3 | 1.36 | 39959 | 149548 | 6.3 |
| A0 | 1.41 | 645920 | 1962562 | 83.0 |
| Total Area: | | 2363566 | | |

| | |
|----------------|-----|
| Concentration: | % |
| A1c | 7.1 |