

# Patient report

Bio-Rad                      DATE: 12/15/2020  
D-10                         TIME: 05:30 PM  
S/N: #DJ4I016123        Software version: 4.30-2  
Sample ID:                 10798313  
Injection date             12/15/2020 05:27 PM  
Injection #: 31             Method: HbA1c  
Rack #: ---                 Rack position: 4

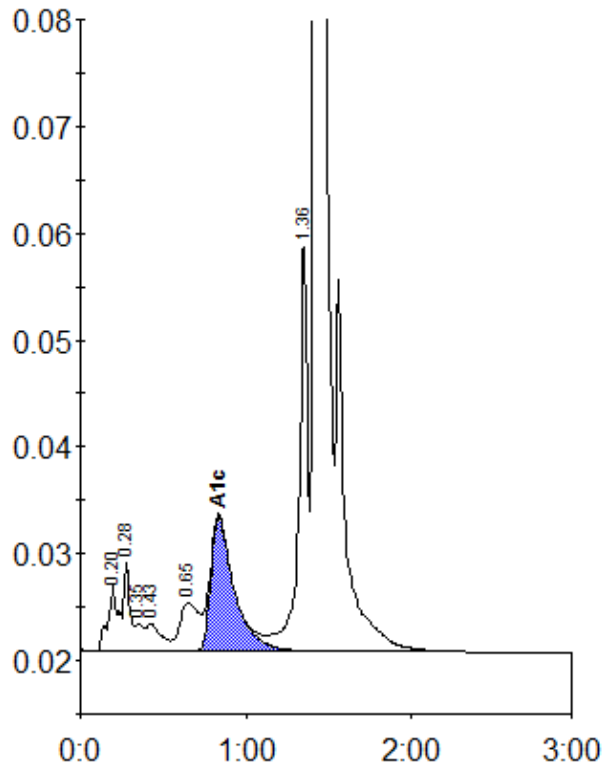

Peak table - ID: 10798313

Peak	R.time	Height	Area	Area %
A1a	0.20	6200	26798	1.1
A1b	0.28	8174	20531	0.8
Unknown	0.35	2491	9244	0.4
F	0.43	2599	15821	0.7
LA1c/CHb-1	0.65	4439	36708	1.5
A1c	0.84	12642	123900	7.0
P3	1.36	37895	141034	5.8
A0	1.42	665428	2050946	84.6
Total Area:		2424983		

Concentration:	%
A1c	7.0