

Patient report

Bio-Rad DATE: 12/13/2020
 D-10 TIME: 02:09 PM
 S/N: #DJ4I016123 Software version: 4.30-2
 Sample ID: 10884834
 Injection date 12/13/2020 02:03 PM
 Injection #: 4 Method: HbA1c
 Rack #: --- Rack position: 4

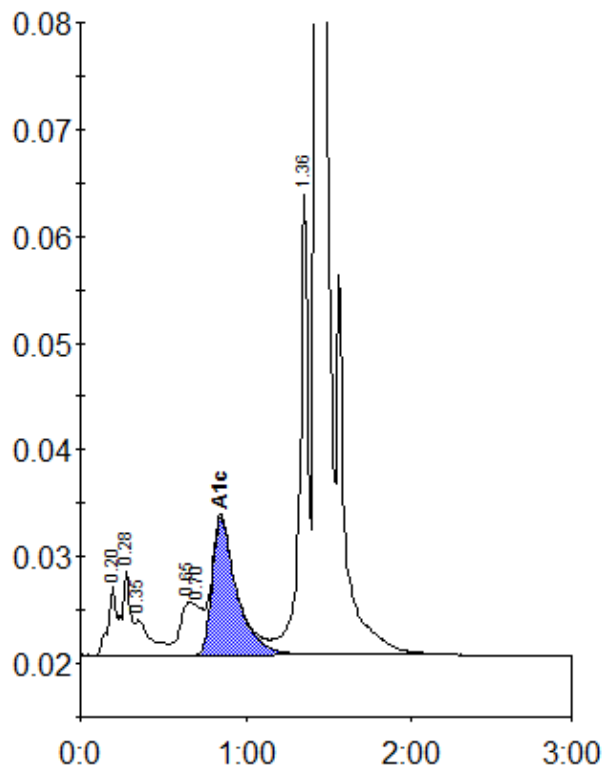

Peak table - ID: 10884834

| Peak | R.time | Height | Area | Area % |
|-------------|---------|--------|---------|--------|
| A1a | 0.20 | 6562 | 27545 | 1.3 |
| A1b | 0.28 | 7818 | 21884 | 1.0 |
| Unknown | 0.35 | 3305 | 22710 | 1.1 |
| LA1c/CHb-1 | 0.65 | 4959 | 21248 | 1.0 |
| LA1c/CHb-2 | 0.70 | 4635 | 31485 | 1.5 |
| A1c | 0.85 | 12907 | 134023 | 8.7 |
| P3 | 1.36 | 43118 | 153253 | 7.3 |
| A0 | 1.43 | 551515 | 1679020 | 80.3 |
| Total Area: | 2091169 | | | |

| Concentration: | % |
|----------------|-----|
| A1c | 8.7 |