

Patient report

Bio-Rad DATE: 12/11/2020
D-10 TIME: 05:35 PM
S/N: #DJ4I016123 Software version: 4.30-2
Sample ID: 10800276
Injection date 12/11/2020 05:18 PM
Injection #: 35 Method: HbA1c
Rack #: --- Rack position: 1

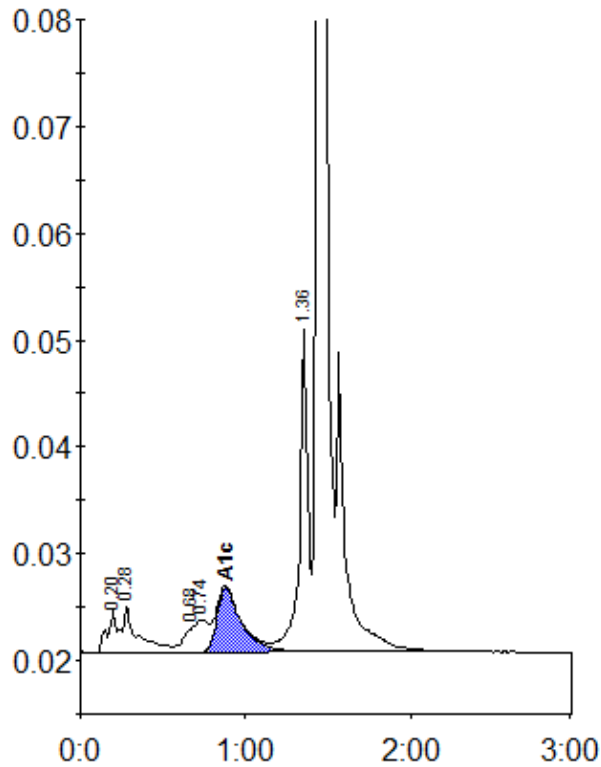

Peak table - ID: 10800276

| Peak | R.time | Height | Area | Area % |
|-------------|--------|---------|---------|--------|
| A1a | 0.20 | 3923 | 17570 | 1.2 |
| A1b | 0.28 | 4429 | 25252 | 1.7 |
| LA1c/CHb-1 | 0.68 | 2409 | 17550 | 1.2 |
| LA1c/CHb-2 | 0.74 | 3025 | 20473 | 1.4 |
| A1c | 0.88 | 6028 | 62984 | 5.9 |
| P3 | 1.36 | 30190 | 107622 | 7.3 |
| A0 | 1.44 | 420536 | 1231113 | 83.0 |
| Total Area: | | 1482562 | | |

| | |
|----------------|-----|
| Concentration: | % |
| A1c | 5.9 |